THOUSANDS OF COSHOCTON PEOPLE IN BOTH CITY, COUNTRY AND SURROUNDING TOWNS, READ THE DAILY AGE EVERY DAY, BECAUSE IT GIVES THE NEWS.

THEY BUY AT HOME
Daily Age readers are citizens who buy of Coshocton merchants. They are Coshocton Boosters. Age circulation gives quantity and quality.

COSHOCTON DAILY AGE.

Weather Forecast
FAIR
weather and rising temperature tonight and Thursday.

VOL. 22. No. 79. WEDNESDAY COSHOCTON, OHIO, APRIL 3, 1912. WEDNESDAY TWO CENTS

GRAND JURY RETURNS 12 INDICTMENTS NONE OF WHICH ARE MADE PUBLIC

Roscoe Fire Bug Case Is Ignored With Three Others.

HOT WATER FOR COUNTY PRISON

Sixty Five Witnesses Are Examined In Two Days.

Twelve indictments were returned by the April grand jury, which reported to Judge Nicholas of the common pleas bench Wednesday morning at 10 o'clock. None of the twelve has been made public.

The grand jury was insession three days, examined 65 witnesses, investigated 16 cases of which four were ignored.

There were no indictments returned in the Roscoe fire bug case nor in the high school "skunk" case.

The grand jury recommended, after their visit to the county jail before reporting Wednesday morning, that provision be made by the county commissioners for furnishing the prisoners confined in the jail with hot water.

They also commented on the plan of Sheriff McDonald in keeping the prisoners at the jail busy at something which takes their minds from their trouble and gives them exercise which greatly benefits their health. Judge Nicholas in speaking of this feature of the jail said that when a prisoner is confined in a jail for several months if he has no exercise he is gripped with the "prison pallor." Many times, the judge said, that pallor has prejudiced the jury when the man is brought to trial. It makes him look guilty.

Judge Nicholas highly commended the recommendation of the jury of furnishing the prisoners with hot water and said that he did not doubt but that the county commissioners would at once follow out the suggestion.

Sheriff McDonald and his deputy, James McDonald, will be kept busy within the next few days seeking and arresting the men indicted, none of them now being confined in the jail.

Prosecutor Klein said Wednesday morning after the jury had made its report that none of the cases, excepting possibly one, was sensational. All are thought to be minor complaints.

Duke Keesey acted as foreman of the grand jury. The other members of the jury were: E. C. Compton, W. M. Smith, W. P. Fry, Lewis Wilcox, Ed. Porter, Harvey Roof, H. M. Ewing, W. F. Emerson, Price Owens, John R. Dawson, L. F. McVey, H. C. Voss, W. R. Wills, Andrew Hootman.

In spite of statements made by Prosecuting Attorney Klein before the grand jury took up the Roscoe fire bug case in which he said that he did not think any indictments would be returned, many people held to the theory that more evidence would be unearthed and some further light would be thrown on the strange mystery. But the grand jury after investigating over a score of witnesses found nothing that would warrant the returning of an indictment in the case.

A certain crowd of high schol students was skaking nervously until they heard the report of the grand jury Wednesday. Five of the students who were said to know something of how a skunk's skin happened to get into the high school one night a few weeks ago were called before the grand jury and investigated but no indictments were returned and the crowd, whoever makes it up, is breathing easier today.

Arrests of indicted parties is expected to begin Thursday.

GRAND JURY REPORT IN NUT SHELL

In session three days.
Examined 65 witnesses.
Investigated 16 cases.
Returned 12 true bills.
Ignored 4 cases.
Recommended furnishing prisoners of county jail with hot water.
Returned no indictments in the Roscoe fire bug case.
R. D. Keesey was foreman.

COSHOCTON GETS DEM'S JUDICIAL MEET ON JUNE 11

One Hundred and Sixteen Delegates Will Gather In This City

Place and Date Is Decided Upon at Columbus Tuesday

The Democratic judicial convention for the Third sub-division of the Sixth judicial district of Ohio will meet in Coshocton June 11.

This was decided upon at the meeting of the Democratic judicial committee held at Columbus Tuesday. Judge W. E. Weygandt of Wooster was chosen temporary chairman and L. G. Barton of Millersburg was chosen was chosen to act as temporary secretary at the convention.

The third sub-division comprises Holmes, Wayne and Coshocton counties. Coshocton will be represented by 39 delegates, Holmes by 27 and Wayne by 50.

The convention is held for the purpose of selecting a Democratic candidate for the common pleas bench of this district. So far Judge Nicholas is the only candidate to succeed himself and it is not thought he will have any opposition.

The committeemen from Coshocton county at yesterday's meeting in Columbus and who were instrumental in bringing the convention to Coshocton were W. S. Merrell and F. E. Pomerene.

PUMP MAN IS ON THE GROUND

Erector Carmichael of the Holy Pump Co., of Buffalo, who built the new water works pump for this city, arrived yesterday to erect the pump. High waters make it impossible to start the work for a little while. As soon as the waters go down he will start a force of men at work.

AMUNDSEN IS HOPEFUL FOR SCOTT

Sydney, Australia, April 3—Captain Raold Amundsen, the Norwegian explorer who reached the south pole, arrived here today on board the Fram from Hobart, Tasmania. Captain Amundsen was welcomed by the officials of the city and discussed with keen interest the news of the progress of Captain Scott's British party. He said that he hoped Scott would be successful in reaching the pole.

Welcome Scott's Ship

Lyttleton, New Zealand, April 3—Undemaged by the ice floes through which she passed, the whaler Terra Nova, the exploration ship in which Captain Robert F. Scott, the antarctic explorer, sailed south, arrived here today from Akaroa, in command of Lieut. Evans. The ship flew the British flag and her arrival was the signal for a patriotic demonstration.

Operated Upon.

Miss Mulford, the daughter of Chas. Mulford, of Roscoe, was operated upon this afternoon at the city hospital by Drs. Middleton, of Roscoe, and H. R. McCurdy, of Coshocton.

ONE EFFECT OF A MINE STRIKE

Braceville, Ills., April 3—The Bank of Braceville, an institution started 30 years ago has closed its doors and its affairs will be wound up. General decline of business on account of the closing of mines near here is responsible. The mines were not reopened after the strike of 1910.

LITTLE TWIN GIRL DIED TODAY

Elizabeth, the little four-month old daughter of Mr. and Mrs. Martin Scherrer, died of pneumonia at the family home on upper Main-st. Wednesday morning, after an illness from pneumonia. The bright little girl was one of a pretty pair of twins; the little sister is in excellent health. The funeral services will be held at the church of the Sacred Heart, at 3:30 p. m. Friday, in charge of the Rev. Fr. Goebel, with interment at Oak Ridge.

MINERS HAPPY AS THEY QUIT WORK

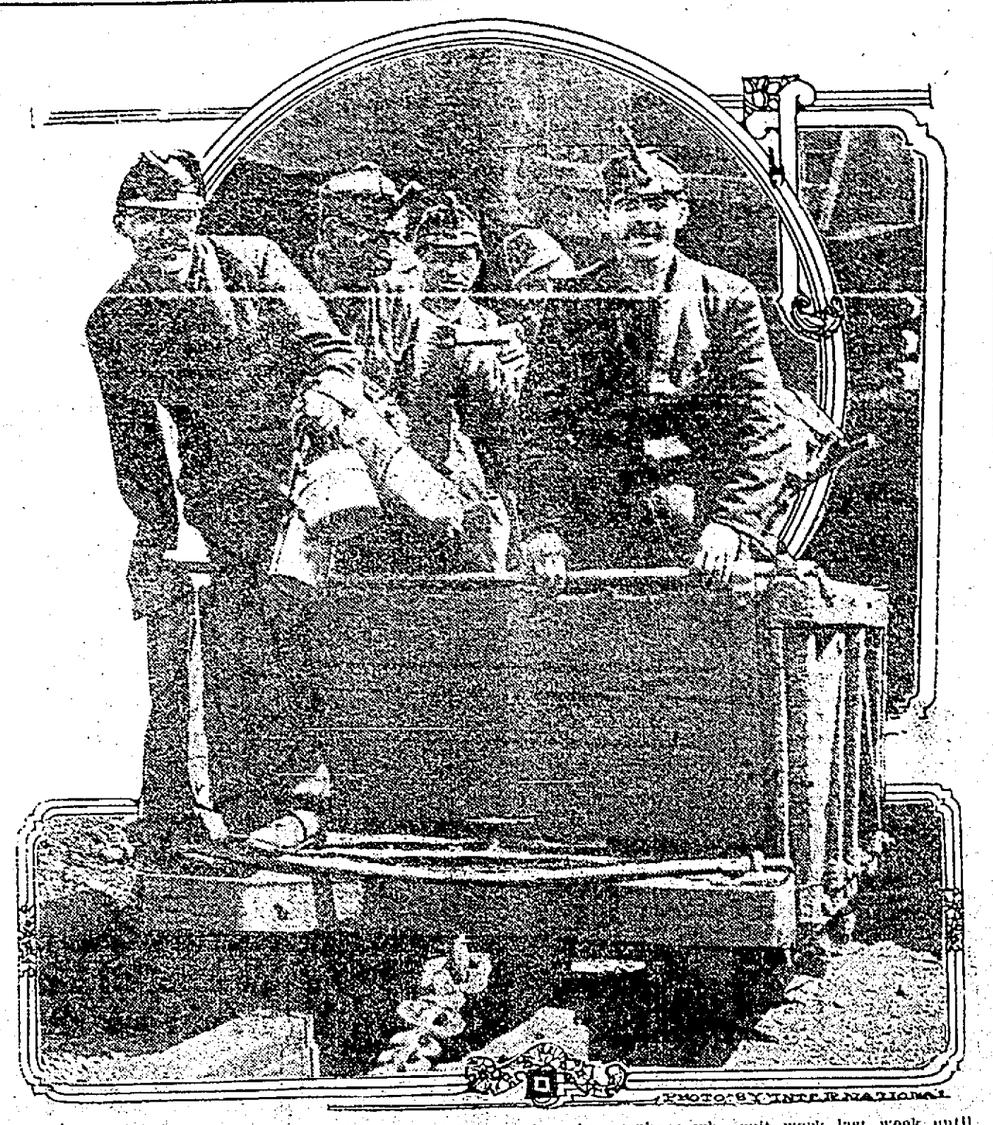

This shows one of the crews of the thousands of anthracite mine workers who quit work last week until some agreement was reached between the miner representatives and those of the operators regarding a new contract with higher wages, and shorter day.

Three Drown as Test Train on Flooded Road Drops Into Hole

Kentucky and Mississippi River Towns Devastated By High Water — Damage Is Great.

Hickman, Ky., April 3—Three men drowned when an Illinois Central engine sent out to test the tracks dropped into a fifty foot crevasse south of Fulton, Ky., today are the first victims of the flood that has swept the Mississippi valley and inundated scores of town and villages along its banks. The dead are:

H. F. Dupoyster, Fulton, road supervisor.

J. A. Henry, Jackson, Tenn., engineer.

J. G. Davis, Jackson, Tenn, fireman.

Railroads are under water, traffice has been cut off from a score of cities, farming lands are a sea of water and houses have been washed from the crumbling banks and whirled down the river. Along the seventy-five miles of the Kentucky shore of the Mississippi, levees have been broken and crumbled, and the river, in places fifty miles wide, is plowing new channels and running in a swirling torrent over places that a few days ago were homes.

The accident that cost the lives of the railroad men is one of the most peculiar the Illinois Central has ever experienced. The track was soft but railroadmen considered it perfectly safe. The engine was sent out to test its strength. Suddenly the ground gave way beneath it and it dropped into a washout that had undermined the tracks without leaving any trace at the surface of the ground.

When day broke today 1500 persons of the two thousand driven from their homes when the levee broke yesterday were camped in the hills back of the town. The tents sent from Frankfort and Washington which wre detoured because of railroad washouts have not arrived and there were only accommodations for 600 persons. These were used by old women and children. An epidemic of sickness is feared unless proper shelter and sanitary arrangements can be made in the camp here. Five hundred men today worked sturdily on the levees extending from Hickman to Tiptonville, Tenn., in an effort to save thousands of acres of farm lands from inundation.

Nine hundred homes are inundated here. Many of them were carried from their foundations and swept into the river. In some of these the residents have carried their household goods to the second story, believing they would be safe.

Men in skiffs are paddling among the houses today trying to save household goods. The water stands 3 1/2 feet deep in Clinton, a point four feet higher than it has ever reached before. The Ohio, Tennessee and Cumberland rivers are pouring floods into the Mississippi.

Cario, Ill., April 3.—A call for help sent out by Mayor Parsons of Cario was received in a number of towns today. Men to aid in the fight to keep the water from breaking the levees that protect the city were asked. In addition, in response to the mayor's request Gov. Deneen has ordered company "K" of the Fourth Regiment, Illinois National Guard, to do patrol duty along the levees and to aid in case of danger to the people. The Illinois Central railroad is rushing 1,000 men to help with the work of

(Continued On Page Five)

MILLERSBURG MAN DROPS DEAD GOING TO A JURY

Nelson Bowsher, 68, Wouldn't Heed the Warning of His Physician — Falls Dead As He Enters Federal Building in Clevealnd Tuesday.

Answering the call to jury duty, in spite of the entreaties and objections of his physician, Nelson Bowsher, 68, a prominent resident of Millersburg, fell dead in the federal building at Cleveland Tuesday of heart trouble.

Mr. Bowsher went to Cleveland Monday morning from his home in Millersburg where he is well known and highly honored. He had been in poor health for several weeks and his physicians at Millersburg objected to his going to Cleveland. Mr. Bowsher would not listen to the objections raised, thinking that his condition was not serious and left on an early train for Cleveland.

In Cleveland Monday night Mr. Bowsher consulted a physician who told him that he would have to remain at a lodigng house where Mr. Bowsher had taken rooms on going to Cleveland. Tuesday morning Mr. Bowsher arose, not heeding the physician's advise and went to the federal building, down town. As he was entering the building he fell dead.

The man was picked up by people who saw him fall and he was carried into an office in the building where a physician pronounced that death had occurred from heart failure. The body was removed to an undertaking room where it was prepared for burial. Relatives were notified and the body was taken to Millersburg Wednesday where funeral services will be held Thursday afternoon. The dead man leaves a widow, three sons and two daughters.

A QUARTETTE OF ODDITIES PICKED OFF THE WIRE FOR AGE READERS.

Tell Chris.

Chicago, April 3.—The Lyric vaudeville theatre on State street has begun showing pictures from midnight until 6 am., making it the first all day and all night theatre in the country.

Cradle Robber.

Philadelphia, April 3.—Wm. P. Becker, a school boy of 17, was arrested on the charge of alienating the affections of Mrs. B. H. Caldwell, the middle aged wife of a wealthy Fernwood man. The boy says Caldwell is insanely jealous.

Forgot Their Troubles.

Lakewood, N. J., April 3—After trying vainly for several hours to reach a verdict in a civil action, members of a jury here played band instruments and danced the "bunny hug" for a few moments, after which relaxation they quickly agreed

Made of Right Stuff.

Kansas City, April 3.—Henry L. Jost, 25 years ago a New York waif sent here for adoption, has been elected mayor of Kansas City on the Democratic ticket.

Will Corder went to Columbus today on business.

STRIKERS NOT SO NEAR SETTLEMENT

Stick for the Union

Anthracite Miners Want Recognition as Well as the Raise.

Wilkesbarre, Pa., April 3—With the conference of the miners and operators at Philadelphia but one week off, positive proof is being received by the union leaders that only recognition of the union will satisfy the men.

To determine whether a wage increase will suit the miners, District and National leaders are sending representatives to the mass meetings of the miners to ask this question: "Do you men want a wage increase?" The answer to this question came in a direct way in the Naticoke region last night where five mass meetings were held. The answer of the men was "we want recognition of the union."

In all parts of the coal fields this feeling is gaining ground and the spirit is now so well established that the committee which is negotiating with the operators one week from today will not dare to advocate any other step.

U. M. W. IS BUSY IN W. VIRGINIA

Wheeling, W. Va., April 3.—The work or organizing the miners in West Virginia began today with the arrival of representatives of the United Mine Workes in the various districts of the state. Efforts will be made to complete the organization work before the referendum vote on the wage proposition before the result is announced so that West Virginia miners will be ready to join in a general strike should one be declared.

FREED OF CHARGE OF CHILD MURDER

Lancaster, O., April 3.—Mrs. Nancy Hall was back in her home today a free woman. For nearly three months she had been confined in the county jail under a charge of first degree murder for the alleged poisoning of her 12-year-old daughter Ruth, who died last Dec. 12 after breakfasting on pancakes containing arsenic. The jury last night acquitted her.

"The strain has been terrible," said Mrs. Hall today, "and I thank God, who knew all the time I was innocent, that I am at last able to be at home with my loved ones. The faith and support of my friends in the dark hours of suspicion will never be forgotten."

Mrs. Hall was apparently in a much improved physical condition today and showed little trace of her long confinement.

Appendicitis Patient.

Fred Shipps, son of P. C. Shipps of Pleasant Valley, was operated upon this morning at the city hospital for appendicitis by Drs. McClain, Carr and Marquand, of Conesville. The operation was successful, and the patient is reported as doing nicely this afternoon.

LABORER MASHES TWO OF HIS DIGITS

An employe of the Clow plant, whose name could not be learned, had the first two fingers of his right hand mashed Wednesday afternoon while working at the plant south of the city. The injured man came to the office of Dr. McClain and had the injured members dressed.

Magnate Dead

Milwaukee, Wis., April 3—Charles S. Havenor, American Association Baseball club owner here, died suddenly of pneumonia today after a two days illness. He was well known throughout baseball circles and was 47 years old.

REPUBLICANS OF 17th OHIO GIVE PRAISE TO TAFT

At Wooster this afternoon the Republican congressional committee of the 17th Ohio district, met and passed resolutions unanimously endorsing Pres. Taft and his administration, and aprpoving the call of the state committee that the national delegates be elected at the May primaries.

Civil War in Britain

Looks As If Wage Bill Would Be Rejected—Rioting is General

London, April 3—Anxiety regarding the labor situation in Great Britain is tense and the alarm which is felt was emphasized today by a conference which King George held with Premier Asquith on the coal strike. The premier was summoned to the palace and remained for some time with his majesty, whose fears have been multiplied by reports of a heavy vote against the minimum wage bill in North England and rioting in Scotland and Wales.

The premier reported the end of the miners referendum ballot on the wage bill but explained that there was still hope because the executive committee of the miners federation will probably declare a two-thirds majority necessary for a continuation of the strike.

Complete returns which were received here today from various districts throughout England showed a majority against resumption of work slowly piling up.

Returns from the great mining district about Durham, received up to noon, gave a majority of 26,250 in favor of continuation of the strike and rejection of the bill. At the same time figures from the Scottish fields gave a majority of 7,000 in favor of continuing the strike. The complete Derbyshire ballot also showed strongly against the bill. There were only 8,020 votes in favor of the bill in Derbyshire and 13,428 against it.

Riots in Wales.

Cardiff, April 3.—Striking miners attacked the homes of non-unionists at Pontypool today because the non-unionists returned to the pits, and street fighting followed in which at least half a dozen persons were wounded, some of them seriously.

Scotland Chaotic.

Glasgow, April 3.—Serious rioting in which many were hurt occurred in the coal mining district at Glencraig today. A mob of striking miners, armed with clubs and stones, attempted the destruction of a colliery companies property. They refused to obey an order of the authorities to disperse and fifty foot and mounted police were sent against them. A battle ensued accompanied by the most violent scenes which have marked the coal strike so far in Scotland.

MORE ELECTRIC LINES RUMORED

Chicago Company May Build Road From New New Phila to Newark

Rumors from Newcomerstown today give rise to the belief that another electric railway is being proposed for Coshocton.

Clarence Knisely, of Chicago, representing a syndicate whose business is promoting electric railroads throughout the county, was in Newcomerstown Monday. He said that his company was looking into the advisability of building an electric line from New Philadelphia to Newark touching at Newcomerstown and Coshocton. He would divulge no further information.

N. C. R. Case Up

Cincinnati, April 3.— The National Cash Register case, which has attracted widespread attention, was formally brought before the United States Court of Judge Hollister today, when John J. Patterson, president of the company and other officials appeared in the court to enter their pleas. The defendants have all been out on bail of $5,000 each since Feb. 23rd.

Jolt for Socialists.

Girard, Kans., April 3.—W. H. Ross, Democrat, has been elected mayor of Girard, Kans., the stronghold of Socialism and home of the "Appeal to Reason." Ross ran as an independent defeating E. Ford, Socialist incumbent.

NewspaperARCHIVE®
NewspaperARCHIVE®

High Standards

One reason why this bank has become a large factor in the important financial and commercial affairs of Coshocton is that it has always maintained a high standard of ideals.

It has confined its business to strictly legitimate channels, and has always sought stability before profits.

It has won the confidence of banks and business men.

It welcomes accounts with business men and individuals who recognize the value of high standards in business.

The Coshocton National Bank

CAPITAL AND SURPLUS, $150,000.00
RESOURCES, $1,200,000

M. Q. Baker, President
W. R. Pomerene, V. Pres.
T. L. Montgomery, Cashier
Robt. Q. Baker, Asst. Cashier

Pastors Disagree.

Lima, April 3.—A split in the pastors' union here, is threatened because of a dinner tendered Rev. French Oliver, the evangelist, today. Objections have been made persistently by members of the union against dining at the particular hostelry because it maintains two bars.

Courthouse Condemned.

Kenton, April 3.—The Hardin-co. courthouse was condemned today by the state fire marshal and ordered torn down within nine months.

TOOK THREE BOTTLES RHEUMATISM GONE

It Cost Mr. Miller Just $1.50 to Drive Out the Uric Acid, Get Rid of Rheumatism and Have His Kidneys Work Perfectly.

"I have been a sufferer from rheumatism for 5 years. Have tried different doctors, with no relief. I saw your advertisement and thought I would try RHEUMA. I was benefited by the first bottle. I have now taken three bottles and am entirely free from the disease. I was so bad I could not sleep nights; now I sleep well, and my kidneys work perfectly."—P. W. Miller, Catawissa, Pa., November 12, 1911.

Rheumatism, lumbago, gout and chronic neuralgia are all caused by uric acid in the blood. Get a fifty-cent bottle of RHEUMA on money back plan from C. E. Anderson today; the uric acid will start to leave you tomorrow, and in a short time you will be free from pain and misery. It is guaranteed.

OHIO MINERS FAVOR CLEVELAND ACTION

State Secretary Says He Expects Vote Will Be Favorable

Columbus April 3—State Secretary G. W. Savage of the United Mine Workers of America says members of the Ohio district board, who were in session today in Columbus, are a unit in favor of the Cleveland settlement and he confidently expects that the referendum vote being taken will be favorable. The result should be known by April 15.

The board decided that members of the organization may be permitted to do necessary repair work in and around the mines until the final result of the vote is known.

State President Moore, this morning issued a circular to this effect. He said that with the exception of mines consuming their own output all in Ohio are idle.

A committee, representing operators of the Massillon district, asked that they be allowed to operate their mines under the advanced schedule agreed on at Cleveland, the request will be referred to the national organization.

You will look a good while before you find a better medicine for coughs and colds than Chamberlain's Cough Remedy. It not only gives relief—it cures. Try it when you have a cough or cold, and you are certain to be pleased with the prompt cure which it will effect. For sale by all dealers.

WEST CARLISLE

WEST CARLISLE, April 3.—The following is the Easter program which will be given at the M. E church Sunday evening, April 7:

Piano duet—Misses Hoover and Edwards.
Song by school, "The Song Victorious."
Prayer.
Scripture reading.
Song by school, "Risen Most Glorious."
Recitation, Everett White.
Recitation, Clifford Miller.
Exercise, "The Four Angels of Eastertide."
Song, "Easter Lights," Edwin Wiggins and Clifford Edwards.
Recitation, Arthur Anderson
Recitation, Merit Ashcraft.
Exercise, "A Lily Bell."
Recitation, Frank Hall.
Recitation, Ruth Magruder
Song, "They Have a Word to Say." Doris Preston and Zona Cullison.
Exercise, "The Risen King."
Recitation, Leone Preston.
Recitation, Mary Axline.
Exercise, "The Captive."
Recitation Ada Neldon.
Address by Prof. J. H. Miller.
Closing song, "Ring, Ye Bells of Easter."

Miss Myrtle Edwards was the guest of Miss Hazel Hoover Sunday.

Miss Grace Laughlin of Warsaw is visiting relatives near here.

Mr. and Mrs. Butler Folger are guests of friends at Akron

Miss Siegrist of Coshocton is spending a few days at the home of Mr and Mrs. Earl Funk.

HOW TO SUCCEED

During the last few years, conditions in all lines of business, even professional life, have changed so completely that every man is waking up to the fact that in order to win success he must specialize and learn to do some one thing and do it well.

So it is with any article that is sold to the people. It must have genuine merit or no amount of advertising will maintain the demand for the article

For many years we have watched with much interest the remarkable record maintained by Dr. Kilmer's Swamp Root, the great Kidney, Liver and Bladder Remedy. From the very beginning the proprietors had so much confidence in it that they invited every one to test it, free of cost, before purchasing

It is a physician's prescription.

They have on file thousands of letters received from former sufferers who are now enjoying good health as a result of its use.

However, if you wish first to try a sample bottle, address Dr. Kilmer & Co., Binghamton, N. Y., and mention this paper. They will gladly forward you a sample bottle by mail, absolutely free

Regular sizes for sale at all druggists—fifty cents and one dollar.

TAFT'S MESSAGE

Urges Federal Government to Help Protect the Mississippi River Levees.

Washington, April 3.—Alarmed by the flood reports from the states along the southern extent of the Mississippi river, President Taft sent an emergency message to congress late yesterday. The message calls for an immediate appropriation of $500,000 for the strengthening and reinforcing of the river levees. The message is as follows:

"I am advised by the secretary of war, whose report I transmit herewith, that the flood in the Mississippi valley by reason of the rise in all the rivers tributary to the Mississippi and Missouri at nearly the same time is likely in the lower part of the valley—that is, Missouri, Kentucky, Arkansas, Tennessee, Mississippi and Louisiana—to reach a higher point along the levees than it has ever reached with recent memory, and that there is very grave danger that the levees may give way under this unusual pressure and that great damage may be done to property in the states mentioned, requiring, unless prompt action is taken, great future outlay in preserving the proper navigation of the streams.

"These levees contribute not only to the safety of the adjoining agricultural lands and settlements, but are also a part of the great governmental projects for the maintenance of navigation in the lower waters of the Mississippi.

"It seems proper, therefore, that the government should take immediate action to make the loss impending as light as possible. In view of the character of the emergency and the safeguards surrounding the expenditures made under the corps of engineers, I have no hesitation in asking for an appropriation of $500,000 as recommended by the secretary of war.

"I urgently recommend an immediate appropriation; that no time may be lost in taking the necessary steps to prevent what, but for governmental action, may be a loss not only of many millions, but of lives as well."

Strike at Utica.

Utica, April 3.—All window glass snappers in Utica and Mt Vernon have gone out on strike, due to the refusal of the manufacturers to pay the scale agreement. Two hundred shops are involved.

Newly Discovered Miniature Worth $10,000

Washington, April 3.—Art critics of this city are displaying considerable interest in the small miniature of a Dutch gentleman, the property of Mrs James C. Piling who bought it for $13 in a small curio shop twelve years ago. It was recently brought to the attention of an expert on the old Dutch Masters who declared it to be one of the works of Franz Hals a famous Dutch portrait painter and worth at least $10,000

LAFOLLETTE SWEEPS STATE

Wisconsin Stands By Home Product—Socialists Routed at Milwaukee

Madison, Wis., April 3—Returns today from all parts of the state in yesterday's presidential preference primary indicate that Senator Robt. M. LaFollette has carried Wisconsin over President Taft by a vote of 120,000 to 50,000 and that he will have the entire 26 delegates behind him when he enters the Republican convention in Chicago.

Governor Woodrow Wilson of New Jersey has been returned winner over Champ Clark, speaker of the house, in the same election and the twenty-six Democratic delegates will go to Baltimore instructed for the New Jersey executive

Milwaukee, April 3—Senator Robt M. La Follette and Gov. Woodrow Wilson won in the state and Mayor Emil Seidel, Socialist, lost in this city, in the primaries and elections held in Wisconsin yesterday

Although available returns were scattered, E. L. Philipp, manager of President Taft's primary campaign in this state, conceded to Senator La Follette 23 out of 26 delegates to the Republican national convention.

In Superior, La Follette defeated Taft by a vote of 1487 to 278. At Ashkosh and throughout Winnebago count, La Follette defeated Taft by a two to one vote Similar returns were received from Eau Claire, Appleton, La Crosse, Racine, Madison and a number of the other larger cities of the state.

Gov. Woodrow Wilson's lead on the Democratic ticket apparently equalled that of Senator La Follette on the Republican ticket, Wilson defeating Champ Clark.

Colonel Roosevelt's name did not figure to any extent in the presidential preferential primarmy. Although Roosevelt's name was written on the ballots by some voters, returns from a majority of counties show no considerable vote for him

Mayor Seidel is Swamped

With a flood of non-partisan ballots, a nonpartisan mayor, board of aldermen and county board of supervisors, and probably eliminted every national political party from participation in future municipal elections in the state of Wisconsin bebecause, as a result of the non-partisan victory in Milwaukee, the state legislature at a special session soon to be convened is expected to pass a distinctly nonpartisan city election statute. The Socialists defeated such a measure at the last session of the legislature, but Tuesday's rout was said practically to have killed the Socialist strength in the state general assembly.

Seidel Loses by 13,000

Nearly complete returns from the 146 precincts in the city show that Dr. Gerhard A. Bading, nonpartisan candidate for mayor, defeated Mayor Emil Seidel, Socialist incumbent by a majority of about 13,000. From the head of the ticket down through the common council and county board of supervisors, the voters piled up equally large totals for candidates on the non partisan ticket.

The widespread interest in the fight to unseat the Socialist administration was indicated by the heavy total vote of nearly 80,000. The highest previous total vote cast in a municipal election was 59,481, at the time Mayor Seidel was elected two years ago.

Cause of Defeat

Among supposed causes for the defeat of the Socialist administration were high taxes, charges of extravagance and allegations that several leading officials had some blunders in the administration of their offices

Nonpartisan leaders also charged that Mayor Seidel had created numerous positions for Socialists, some of whom were brought into Milwaukee from other states

Dr. Bading, the mayor-elect, when asked for a statement said:

"Once more Milwaukee stands in the eyes of the world redeemed, an American city, believing in the American constitution and the American government.

"We have thrown off the disgrace under which we have suffered for the last two years and have made it apparent to the world that Milwaukee people are loyal American and not Socialists or anarchists."

Homeseekers in great numbers are going to Florida from the west.

NEW MAN WITH LIGHT AND HEAT CO.

Mr. and Mrs. G. A. Swother, of Philadelphia, arrived in the city Tuesday and are staying at present at the Standen hotel. Mr. Sowther is employed by the syndicate which now controls the local light and heating plant and will be engaged here at the local plant.

WARREN G. HARDING TO NOMINATE TAFT

Columbus, April 3—It became known here today that Warren G. Harding, editor and publisher of the Marion Star, has been asked to present the name of President Taft to the Chicago convention, and that he has given his consent.

Mr. Harding is a close personal friend of the president. He is a brilliant speaker and of magnetic personality.

HOOD'S PILLS Cure Constipation. 25c.
Purely vegetable. Best family cathartic.

Heinz Mince Meat the best ever, 2 lbs. 25c
Heinz's Jumbo Pickles, 2 dozen for 25c
Corn, Peas, Sauerkraut, Kidney Beans, Hominy, Spinch, and Pumpkin, 3 cans for 25c
Special Breakfast Bacon, a lb. .. 15c
L. W. BUTT CO.,
132 S. Seventh St., Both phones 121

Chas. W. Loos & Sons
Main Street Garage and Salesroom. New and Second-Hand Cars for sale
Rickers Bldg., opp. City Hall, Bell phone 573; Cit. 749-B.

Wheeling & Lake Erie
Very Low Colonist Rates to
PACIFIC COAST and NORTHWEST
Tickets on sale daly until April 15th. For details and tickets see local agent or write
R. F. KELLEY, G. P. A. Cleveland, Ohio.

Insure Your Live Stock Against Death From any Cause
IN
THE INDIANA AND OHIO LIVE STOCK INSURANCE CO.
Mares During Foaling Period.
Jacobs & Armstrong, Agts
Cit. 354, Bell 253 Coshocton, O.

Loans
From $5 and up to working people on their own personal note. If in need of money see us. We can name you terms which are unequaled by any other company in Coshocton. Send us this filled out, and our agent will coll.
50c weekly payment on a $25.00 loan.
Name .....
Street No. .....
People's Finance Co.
Room 3, Memorial Bldg., ZANESVILLE, OHIO

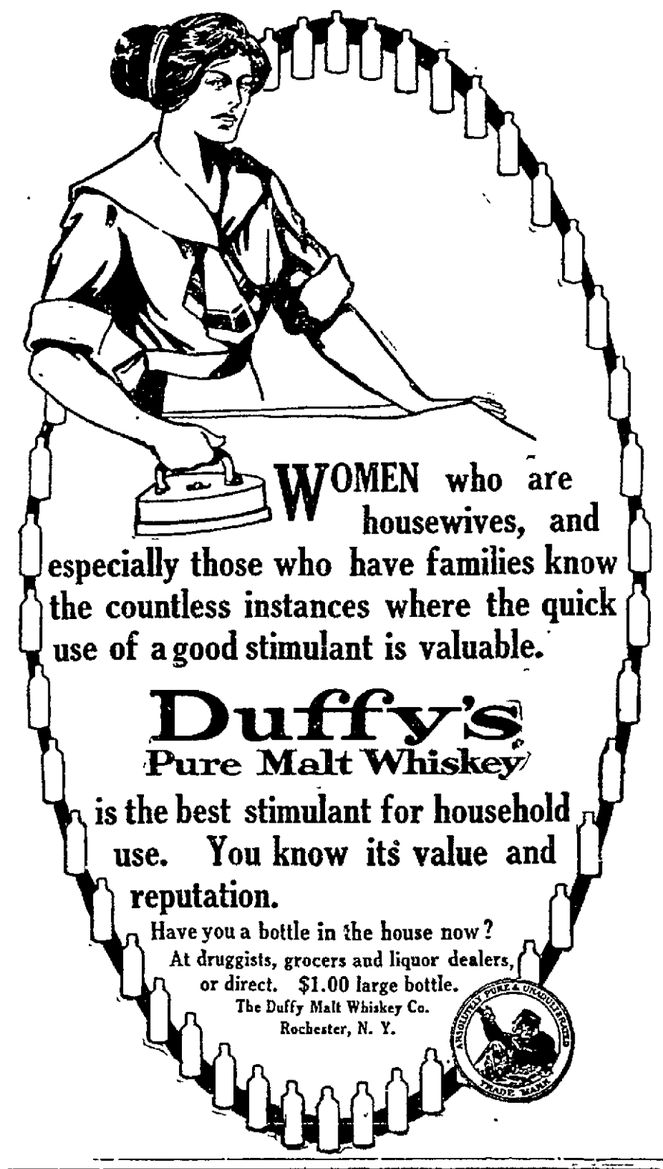

PAY all your LITTLE BILLS with our money. The payment is only 60c a week for a $25.00 loan, on furniture, etc. If you want a loan send your name, wife's name, occupation, kind of security and our agent will call.
New Loan Co., P. O. Box 323, Canton, Ohio.

Children Cry for Fletcher's CASTORIA

The Kind You Have Always Bought, and which has been in use for over 30 years, has borne the signature of Chas. H. Fletcher and has been made under his personal supervision since its infancy. Allow no one to deceive you in this. All Counterfeits, Imitations and "Just-as-good" are but Experiments that trifle with and endanger the health of Infants and Children—Experience against Experiment.

What is CASTORIA

Castoria is a harmless substitute for Castor Oil, Paregoric, Drops and Soothing Syrups. It is pleasant. It contains neither Opium, Morphine nor other Narcotic substance. Its age is its guarantee. It destroys Worms and allays Feverishness. For more than thirty years it has been in constant use for the relief of Constipation, Flatulency, Wind Colic, all Teething Troubles and Diarrhoea. It regulates the Stomach and Bowels, assimilates the Food, giving healthy and natural sleep. The Children's Panacea—The Mother's Friend.

GENUINE CASTORIA ALWAYS
Bears the Signature of
Chas. H. Fletcher.
The Kind You Have Always Bought
In Use For Over 30 Years
THE CENTAUR COMPANY, 77 MURRAY STREET, NEW YORK CITY.

Beyond Question

Some of the every-day beverages are harmful to heart, nerves and digestion.

Mothers refuse coffee and tea to their children yet, by strange inconsistency, use these beverages themselves.

Sooner or later, according to the natural strength of the individual ill results are sure to follow.

All the family can drink

POSTUM

with certainty of benefit.

The change from coffee or tea to Postum has brought health and comfort to thousands; and the delightful flavour of Postum (very like that of good Java) makes the change easy and pleasant.

"There's a Reason"

Postum Cereal Co., Ltd., Battle Creek, Mich.

EVERYBODY
"Wants to Look Their Best for Easter"
SO
Don't Put it Off
Send your clothes to
The Eureka Laundry
to be Dry Cleaned. If you heed this advise we will guarantee your looks.
Phone Us Right Now. Our Wagons Will Call.

The Best Light for the Home. **Welsbach Reflex with Holophane Shade.** The Gas Co.

NEWSPAPER ARCHIVE® NEWSPAPER ARCHIVE®

AN IRRITABLE, fault finding disposition is often due to a disordered stomach. A man with good digestion is nearly always good natured. A great many have been permanently cured of stomach troubles by Chamberlain's Tablets after years of suffering. These tablets strengthen the stomach and enable it to perform its functions naturally. Try them. They only cost a quarter.

Chamberlain's Tablets

Bring your old Mesh Bag to Taylor's

Let us resilver plate, repair and reline with kid your old Mesh Bag, regardless of the condition it is in we will make it LOOK and BE as good as new for only $1.75.

If your watch is out of fix — goes too fast; too slow—or not at all, bring it in and we'll have it running in perfect time.

The Taylor Mfg. Jewelry Co.

RIVERS BEGIN TO FALL BACK INTO CHANNEL

Roscoe Road Traveled and Canal Lewisville Road Is Almost Clear

At 11 o'clock this morning the Walhonding and Tuscarawas rivers at Coshocton began to fall, after having been on a rather steady rise throughout the most of Tuesday and Tuesday night. The sudden cold spell of Tuesday afternoon and evening but a stop to the rain and snow and kept the streams from being supplied with additional water.

This morning the Canal Lewisville road was covered with water four feet deep that prohibited traffic over it. The Roscoe road also had about eight inches of water on it, but buggies and wagons were able to go across. It is thought the Roscoe road will be entirely free of water sometime tonight and the Canal Lewisville road will be sufficiently free of water by Thursday morning to allow traffic to pass over it.

The Walhonding river at Warsaw is going down steadily and is almost within its banks today. No damage was done in that vicinity by the high waters, and the road between the village and the railroad station was not covered with water.

For rheumatism you will find nothing better than Chamberlain's Liniment. Try it and see how quickly it gives relief. For sale by al dealers.

Moving Notes.

Mrs. Van Buskirk of Chestnut-st moved her household goods to Orchard street Wednesday.

Mrs Sylvester Beeks and daughter Iva of Newcomerstown spent Tuesday in Coshocton calling on friends and shopping.

ARE YOU MOVING?

Are you moving this spring? Don't forget that the first thing to do when you change your address is to notify your carrier to change your paper to your new address. Tell your carrier. Notify the office. Attend to it, early.

Let us know about it and we will see that you do not miss an issue of The Age.

FROM OUR READERS

RURAL PARCELS POST

(Communicated)

The advocates of the rural parcels post claim that this system of merchandise transportation would enable the farmer to have small packages of merchandise delivered at his mail box quickly and cheaply.

No one disputes this—but there are two more sides to the question. Here is one:

Every rural delivery carrier is now authorized to carry merchandise parcels weighing over four pounds from your farm to town or from town to your farm—and you or the town man pay the carrier whatever you agree is right. The carrier proposed postage charge would average much higher than what you would pay under the present system of local delivery. Now there is no maximum weight limit, for the carrier can take anything for you that he is able to carry, but it is proposed to limit the weight to eleven pounds only. This would greatly curtail the delivery privileges now open to every farmer who desires to use them and make delivery cost him more than under the present method.

Here is another side of the question—the side seen by your good friends, the home merchants:

Big-city merchants of all kinds would be quick to seize the rural parcels post as a delivery outlet, through the use of local agents, to whom parcels would be shipped in large quantities by express or freight for deposit in the local postoffice and delivery by rural carriers. There is absolutely no way in which this could be prevented.

The opportunity thus afforded these mail-order houses for the development of a gigantic trust is a most serious menace to the farmer's welfare. Every necessary of life could in time be monopolized through this government postal subsidy, taxed against all the people and applied for the sole benefit of the mail-order trust. Already Wall street sees the trend of events and "big business" has become interested in fostering and financing the parcels post agitation. Its appetite has been stimulated by the results of the past few years, which have enabled one mail order house to pay an annual dividend of 7 per cent on its many millions of capital, and recently to declare a special dividend of 33 1-3 per cent. What farmer can ever hope to equal that record?

The big-city mail order merchants pay no taxes of any kind—direct or indirect—in our community. They do not help maintain your schools, churches, libraries, hospitals and other public institutions. They do not help you build and maintain good roads. They do not give you credit and they give you neither sympathy nor help when misfortune comes. These big city merchants have absolutely no interest in you, excepting to get hold of as many of your dollars as they can and give as little return as possible.

Furthermore, the big city merchant does not help in any way to maintain and build up the home market for your products that enables you to get spot cash or its equivalent for everything you have to sell. Your location near such a town increases the value of your farm and makes that farm easy to sell at full value whenever you desire.

You appreciate the fact that the farmer trade keeps up the country towns and that any system—such as the parcels post—which will divert the farmer trade from the country town to the big city will ruin the country town.

If the country town is ruined, the farmer's home market will be destroyed or at least very seriously impaired. Property values in the country towns would certainly depreciate as store after store was forced out of business and greater burdens of taxation would be placed upon the farmers' overburdened shoulders. Lack of funds raised by taxation would curtail the schools of the country towns. Churches now so largely supported by the home merchants could no longer be kept supplied with ministers, unless the farmer members heavily increased their contributions. Public spirit would be destroyed, public institutions would suffer and public improvements become a thing of the past.

The plain fact is that the interests of the farmer and the home merchant are mutual. They are partners in the business of production and distribution—in the upbuilding and maintenance of the best possible home market. And the best home market is one that buys everything the farmer has to sell at top market prices and sells him everything he needs at fair competitive prices.

Therefore, Mr. Farmer, stand by your home merchants now as you would expect them to stand by you. In doing this you are conserving your best interests.

—"Trade Exhibit."

The colors of the new Chinese flag are red, yellow, white, black and blue.

"Every Little Olive Tablet Has a Movement All Its Own"

Your doctor will tell you ninety per cent of all sikness comes from inactive bowels and liver. Dr. Edwards, a well known physician in Portsmouth, O., perfected a vegetable compound mixed with olive oil, to act on the liver and bowels, which he gave to his patients for years.

Olive Tablets, the substitute for calomel, are gentle in their action, yet always effective. They bring about exuberance of spirit, that natural buoyancy which should be enjoyed by everyone, by toning up the liver and cleaning the system of harmful impurities.

10c and 25c per box.

The Olive Tablet Company of Columbus, Ohio. Dr. F. M. Edwards, President.

WEST BEDFORD

WEST BEDFORD, April 3—J. M. Barrett has purchased the Lewis Clark farm near West Bedford.

Wm. Hagans has sold his property to Lewis Clark.

Our Sunday school was organized for the coming year. The officers are as follows:

Olie Walker, superintendent.
Herbie Jones, assistant.
Bess Barrett, secretary.
Ada Mowrey, assistant.
Tillie Jones, treasurer.
Mrs. W. B. Lytton, organist.
Lena Dunlavy, librarian.

Frank Butler has bought the Alice Walker property.

Thomas Underwood will move to Coshocton soon.

Jayhew Hughes is traveling for the Clover Leaf Medicine Co.

Easter services will be held at the M. E. church Sunday at 10 am., Apr. 7th.

State of Ohio, City of Toledo, ss
Lucas County.

Frank J Cheney makes oath that he is senior partner of the firm of F. J. Cheney & Co., doing business in the City of Toledo, County and State aforesaid, and that said firm will pay the sum of ONE HUNDRED DOLLARS for each and every case of Catarrh that cannot be cured by the use of Hall's Catarrh Cure. FRANK J. CHENEY.

Sworn to before me and subscribed in my presence, this 6th day of December, A. D. 1886.

(Seal) A. W. GLEASON, Notary Public.

Hall's Catarrh Cure is taken internally and acts directly on the blood and mucous surfaces of the system. Send for testimonials free.

F. J. Cheney & Co., Toledo, O.
Sold by all Druggists, 75c.
Take Hall's Family Pills for constipation.

Plumbers On Strike.

Lima, April 3.—Not a plumber was working in Lima today. One and all laid down tools because of rejection by employers of their demands for a 5-cent-an-hour increase April 1. The scale had been 35 cents an hour. While the strike is not serious just now, building operations will be heavy soon.

"My little son had a very severe cold. I was recommended to try Chamberlain's Cough Remedy, and before a small bottle was finished he was as well as ever," writes Mrs. H. Silks, 29 Dowling Street, Sydney, Australia. This remedy is for sale by all dealers.

Account Filed

In the matter of the estate of A. S. Emerson the first account of W. F. Emerson, administrator, was filed Wednesday in probate court.

Age Want Ads Deliver the Goods.

They'll Never Know The Difference

When we get through Dry Cleaning and Pressing your last year's Spring Suit, the Easter parade of next Sunday morning will vow it's a "brand new suit." Call us up.

ROBSON & CLARK
TAILORS

Cit. phone 811; Over Timmons' Grocery, 428 Main.
SUITS CALLED FOR AND DELIVERED

AGED MAN IS SMOOTH SWINDLER

New York, April 3—On an indictment charging that he used the United States mails to defraud, a venerable appearing old man, who gave his name as Lucius P. Wilson, 65 years old of Buffalo, was arraigned before Judge Holt in the United States district court today and held in $35,000 bail for trial.

According to postoffice inspectors who obtained the evidence against Wilson on which the indictment is based, Wilson practiced what is known as the "dead man game," sending packages containing five shares of practically worthless stock addressed to a man, notice of whose death had appeared in the obituary column, with a notice that payment was due.

Naturally enough some one of the dead man's relatives would usually forward the money.

DR. WALKER BUYS DENTAL PARLORS

Dr. Pren Walker has purchased the dental parlors formerly owned by the firm of McDonald & Bonnet and will take charge at an early date, completely remodeling the offices and making them very complete throughout. Charles Bonnet, former proprietor, will continue in the business for several months yet, but has not announced his future plans.

Dr. Walker is a graduate of Ohio Medical University and has had several years experience in his profession. Since he has taken up his practice in this city he has become prominent in the dental field and will no doubt enjoy a very liberal patronage in his new venture.

NATIONAL GUARD LOOKS FOR CALL

Harrisburg, Pa., April 3.—It was learned at the state arsenal that orders have been issued to place the national guard on a war footing. This action has followed repeated reports that the militia may be called out soon for service either on the Mexican border or in Mexico. Adjt. Gen. Stewart today said that preparations have been made for the guardsmen to concentrate in 24 hours if called.

Teacher Is Accused.

Uhrichsville, April 3.—Humane Officer Jackson has filed a warrant for the arrest of Ray Karl, a teacher in the Midvale public schools, on a charge of cruelly whipping a pupil, Scott Belknap, aged 13. Jackson alleges that during an argument after school between Karl and young Belknap, the teacher flew into a rage and severely punished the lad. A physician's attendance was necessary.

AVOID HARSH DRUGS

Many Cathartics Tend to Cause Injury to Bowels

If you are subject to constipation you should avoid strong drugs and cathartics. They only give temporary relief and their reaction is harmful and sometimes more annoying than constipation. They in no way effect a cure and their tendency is to weaken the already weak organs with which they come in contact.

We honestly believe that we have the best constipation treatment ever devised. Our faith in it is so strong that we sell it on the positive guarantee that it shall not cost the user a cent if it does not give entire satisfaction and completely remedy constipation. This preparation is called Rexall Orderlies. These are prompt, soothing, and most effetcive in action. They are made of a recent chemical discovery. Their principal ingredient is odorless, tasteless, and colorless. Combined with other well known ingredients, long estaglished for their usefulness in the treatment of constipation. It forms a tablet which is eaten just like candy. They may be taken at any time, either day or night, without fear of their causing any inconvenience, whatever. They do not gripe, purge, nor cause nausea. They act without causing any pain or excessive looseness of the bowels. They are ideal for children, weak, delicate persons, and aged people, as well as for the most hearty person.

They come in three size packages, 12 tablets, 10 cents; 36 tablets, 25 cents; 80 tablets, 50 cents. Remember, you can obtain them only at our store—The Rexall Store, Siegrist & Williams.

The Car You Will be Proud to Own

Here is the stylish, roomy Maxwell Mascotte —the first real family car for less than $1000.

Maxwell Mascotte is the ideal "American Family Car"—the car that meets a great popular demand. The Maxwell Mascotte is the ideal car for the particular man of limited income who has long wanted an automobile of sufficient size—stylish appearance—and perfect efficiency—at a price under $1000.

It has been close figuring, but great purchasing power, unequaled manufacturing facilities, and quantity production of the U. S. Motor Co. make it possible. Compare the Maxwell with any other car selling within $200 of its price. In every way it is a car *you will be proud to own.*

The same Maxwell Reliability, Durability and 100 per cent Efficiency that won such a complete victory in the Glidden Tour are embodied in this Maxwell.

The Mascotte model bristles with new features, all of which add to the comfort and satisfaction of the buyer.

American Touring Champion

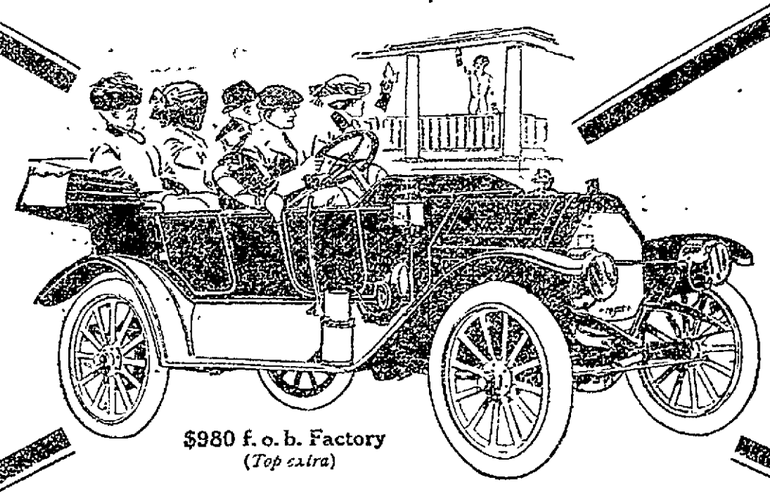

$980 f. o. b. Factory
(*Top extra*)

Maxwell Mascotte $980

No contest ever held in this country has furnished such a practical test of automobile efficiency—such a standard for comparison of automobile values—as has the recent Glidden Tour.

Throughout this 1454-mile journey thro' mud and sand, over swollen streams and storm-swept mountains, the Maxwell team was *on time* every day, and was the *only one* to finish with a perfect score. The Maxwell team made a clean sweep—*won all the trophies—all the prize money* in its class—established *100 per cent efficiency at all times.*

Maxwell is the lowest priced car to ever win a Glidden Tour, yet it broke all Glidden records in the hardest Glidden Tour ever run — and defeated $2000, $3000, $4000 and $6000 cars.

The Glidden Tour furnished the most complete proof of the unequaled service a Maxwell car will give you,—and *shows* how the Maxwell has earned the significant title "American Touring Champion."

We will gladly give you a demonstration of the Maxwell Mascotte at any time. We want *you* and *your family* to see the Mascotte —*ride in it*—realize its remarkable value.

When you come in, ask for "The Story of the Glidden Tour," "How to Judge an Automobile" and the Advance 1912 Catalog. If you cannot come *today*, write for these valuable booklets.

United States Motor Co.
Maxwell Division
3 West 61st St. New York

Sold by
GEO. A. SIEGRIST
Coshocton, Ohio.

Maxwell

For Sprains

Sloan's Liniment is the best remedy for sprains and bruises. It quiets the pain, relieves congestion and reduces the swelling very quickly.

HERE'S PROOF

Mr. Henry A. Voehl, 64 Somers St., Plattsburgh, N. Y., writes: "A friend sprained his ankle so badly that it went black. He laughed when I told him I would have him out in a week, but I soaked his foot and then applied Sloan's Liniment, and in four days he was working, and said that was a right good liniment."

Mr. Jos. Hatcher, of Selma, N. C., R. F. D. No. 4, writes: "My daughter sprained her wrist and she applied Sloan's Liniment and it has not hurt her since."

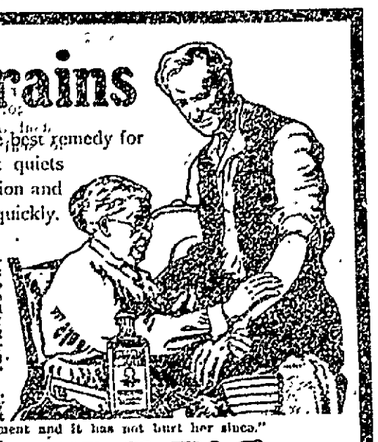

SLOAN'S LINIMENT

is unequalled as an antiseptic—heals cuts, wounds and burns, and will draw the poison from the sting of poisonous insects.

At all dealers. Price 25c., 50c. and $1.00.

DR. EARL S. SLOAN, BOSTON, MASS.

There is Only One
"Bromo Quinine"
That is
Laxative Bromo Quinine
USED THE WORLD OVER TO CURE A COLD IN ONE DAY.

Always remember the full name. Look for this signature on every box. 25c. E. W. Grove

Style is King

Our new Spring Shoes are the latest in style.

Men's tan calf shoes, button or lace, price, from $3.00 to $5.00.

Ladies' tan calf, button shoe, priced at $3.00 and $3.50.

Ladies' black velvet button shoe, two styles, priced at $3.00 and $4.00.

Brendel Bros.
FITTERS OF FEET

Why do J. D. Mumaw and C. F. Chaney go out in all kinds of WEATHER, and all kinds of ROADS? Because they drive a DETAMBLE Car.

BacK at the Old Stand
THE OAK BARBER SHOP
First class in every respect
Under Siegrist & Williams'
C. W. ROBERTS, Proprietor.

WOODWORK

Turned out at my mill makes the finest possible finish for a fine home. Our work is modern and we give quick delivery.

Flooring, Sash, Doors, Moldings, etc. Lumber yard in connection.

Cement Blocks—Slate

JOHN L. SHAW
Rear 339 South Second Street
Res. River ave. and Plum.
Both phones.

NEWSPAPER ARCHIVE®

THE DAILY AGE

Founded 1825

Published Every Evening Except Sunday by

THE AGE PUBLISHING COMPANY

Selby Building, Coshocton, O.

Entered at Postoffice at Coshocton as second class matter.

MEMBER OF OHIO SELECT LIST OF DAILY NEWSPAPERS

Representatives

ROBERT TOMES
116 Nassau St., New York City

ALLEN & WARD
30 N. Dearborn St., Chicago.

Both Phones No. 182.

Subscription Rates

By mail, 25 cents the month, 100 days $1.00; $3.00 the year; payable in advance. Paper discontinued when time expires without exception.

By carrier, 10 cents the week delivered to any part of Coshocton or Roscoe.

Subscribers will greatly facilitate the delivery of The Age by immediately reporting any irregularity to the circulation department.

The Daily Age's Circulation is certified by the Association of American Advertisers.

The United Publishers Association of New York City has investigated, and certifies to, the circulation of this publication. These facts have been established, and guaranteed to advertisers.

Arthur Koppell
PRESIDENT

LICENSE

It is a matter of regret to thousands of men of liberal views that the brewery interests are again besieging the constitutional convention in an effort to modify the recent license proposal. They want all saloons now extant to be let alone and the limitations fixed at a lower figure. The Anderson proposal, if we remember, is that the saloons shall be limited to one for each 500 inhabitants. It has been said that you can't teach an old dog new tricks. It is bad indeed for their own best interests that the brewery people are trying to change things for the evidently sole purpose that they may sell more beer. They mistake the tenor of the people, we fear. Coshocton county was voted "wet" after a "dry" experience, not because men wanted something to drink. Goodness knows they could get that when the down was dry But the wet vote was expressive of a sentiment of the people that a drinking place watched and regulated was preferable to a blind tiger and alley bootleggers. It was a vote for what the majority this time deemed temperance. But the breweries must not take it that the people of Ohio by that vote are ready to turn the state over to them. In fact the chief fault with the Anderson bill is that it gives one saloon for every 500 peoplery whereas one to 1000 is plenty. In their capacity the brewing interests are likely to spoil their one and only chance. They will disgust liberal minded men, who will be liable to wash their hands of the mix-up. License is likely to fail when put up to the people, and conditions remain exactly as they are now It is likely to be a repetition of the Harmon election when wets and drys united in an insane and foolish compact, one irrespective of the other and elected him governor. The ultra drys will vote against license; the ultra wets are likely to vote against it as the Anderson bill is not broad enough to suit them. With wets and drys united against it, it will fail The breweries are framing up exactly such a deal right now, whether they intend to or not. It is to be hoped that Delegate Marshall of Coshocton stands pat on his former vote for the Anderson measure, unless he wants to change and insist on one saloon to 1000 population instead of 500.

Visiting London Suffragettes say that they will use bombs in their crusade hereafter. There's nothing like going to New York for ideas.

A widow of 60 in New York is suing a boy of 19 for breach of promise, which indicates that spring will tire of winter lingering on his lap

Now that both poles have been discovered let us settle down to make the most of what lies between

Walker & Lawrence
"A Good Place To Buy Good Shoes"
The Kyng B Baby Shoe
The Shoe with the smooth inside

AN EXAMPLE

Some day, maybe not in your time or ours, there is going to be actual conservation. The government is going to step in and line that great irrigator, the Mississippi river, with concrete levees. The land across from Memphis, Tenn., over on the Missouri side, is a God-forsaken looking sort of place; the levee is 12 miles back from the river. A few squatting negroes live in houses built up on stilts in the flat ground in the foreground. And yet that land is rich beyond comparison It will grow anything—providing the waters do not cover it. If the government would build a levee along the river banks, would construct reservoirs along the Ohio and Missouri, the lock system, the floods that devastate life and land now, would be avoided. Millions upon millions of dollars damage is being done this week along the great valley. All could be saved Conservation, actual and pratical, is the great question of the immediate future It is one thing on which political parties should unite.

GOOD SENSE

Quite in line with the peace program of President Taft, so bitterly assailed by Mr. Roosevelt, England and Germany have taken a tremendous step forward and are negotiating with a view to curtailing the battleship plans of the two nations. Miraculous as it may seem two great states are exhibiting symptoms of common sense, instead of each trying to have the biggest boats, like a couple of small boys. Experts tell us, and we suppose it is true, that the reason we have to build so many and such great warships, is because the other fellow does it. Since we are not at war with the other fellow, but are supposed to be on pretty decent terms with him, why not talk it over and decide to cut out the foolishness? If he builds no more, and we build no more, then our relative strength remains the same. The money thus saved can be used in building good roads. The two greatest nations of Europe are setting the world a splendid example. It looks as though President Taft's efforts were bearing fruit.

In advocating the abolition of the political convention Senator Cummins evidently figures that he couldn't get the hotel men's votes.

The square deal knows no brother and is disowned by its daddy.

Political Announcements

For Representative.

Editor Age—Please announce my name as a candidate for Representative to the Ohio general assembly, subject to the Coshocton county Republican primary, May 21.

C. R. BELL.

For Probate Judge.

Editor Age: Please announce my name as a candidate for probate judge (second term) subject to the Republican primary election

Frank Ashman.

For Sheriff.

Please announce my name as a candidate for sheriff, subject to the Republican primary election, May 21.

P. B Johnston.

For Recorder.

Editor Age: Please announce my name as a candidate for county recorder, subject to the decision of the Democratic primary election May 21, 1912

Wm B Evans.

For Prosecuting Attorney

Editor Age—Please announce my name as a candidate for prosecuting attorney subject to the decision of the Republican primary election, May 21

Charles G. Williams.

For Surveyor.

Editor Age: Please announce my name as candidate for the office of county surveyor, subject to the decision of the Republican primary election

George B Akeroyd

Common Pleas Judge

Editor Age:—Please announce that I will be a candidate for my second term as common pleas judge in the sub division subject to the decision of the Democratic judicial convention of this district Sam Nicholas

For Commissioner.

Editor The Age, Please announce my name as candidate for county commissioner (second term) subject to the decision of the Democratic primary to be held May 21, 1912

Henry T. Clark

Why He Was Late.

"What made you so late?'

'I met Smithson."

"Well, that is no reason why you should be an hour late getting home to supper."

"I know, but I asked him how he was feeling, and he insisted on telling me about his stomach trouble.'

'Did you tell him to take Chamberlain's Tablets?'

"Sure, that is what he needs."

Sold by all dealrs.

ROYAL BAKING POWDER

Absolutely Pure

Economizes Butter, Flour, Eggs; makes the food more appetizing and wholesome

The only Baking Powder made from Royal Grape Cream of Tartar

MEXICO

Time is coming, sooner or later, when the United States government will have to adopt some sort of suzerainity over Mexico, Cuba and perhaps the other petty belligerent states at the southern extremity of North America. Mexico without Diaz is Zion without Dowie. Might makes right there and the half-civilized common people are ready to follow the leader wearing the most gold lace. Mexico is a Latin country in a degree and lacks the stable monotony of northern good government. The fact that arms have been shipped American residents of Mexico shows the serious conception Washington takes of the situation. It will not be long before troops will have to be sent there in behalf of the Mexicans themselves, in order to keep one man "president" long enough to bring order out of chaos. The trouble in Mexico is that "the people rule" too much; when one victor fails to give them the offices they want, they start a new revolution—a "recall"— and an active minority upsets all that the more lethargic majority have been able to accomplish

TEN YEARS AGO.

From The Age of April 3, 1902.

So much interest is manifested in this section regarding the effort to abandon the canal of Ohio that news of the passage by the house of the measure substituted for the Painter bill was received with delight.

Rev. Dr Fisher and many members of the M. P. church are laboring earnestly to collect the subscriptions due the church in order that the note be paid Saturday and burned on Sunday.

A party of young men went hunting Wednesday near the six mile dam. A fine trophy in the shape of a beautiful crane was brought back by William O. Robertson and proudly displayed to his friends The crane is a beauty and probably will be mounted

Farmers who have been watching the matter closely predict a good wheat crop for Coshocton county. They say the roots have come through the winter well, and a spring such as they believe is near at hand will take care of the crop

SAGE OF THE AGE.

Here' a snow storm

Hope it's the third one.

Wouldn't this frost you for Easter week?

That Steubenville suicide was not far wrong

No one is especially proud of the size of the Mississippi just now

Nor of the Muskingum

Back to your beds

Tulips are making a brave effort

So are candidates

A. M. ZIMMER BUYS THE GRAY STORE

The Gray store at Adams Mills yesterday passed into the hands of the new owner, A M Zimmer, who recently purchased the business from Arthur Gray. Monday the stock was invoiced by John Hinds, of Newcomerstown and S L Adams, of this city

Mr Zimmer will retain the same force of clerks which served under Mr. Gray and will conduct the business along the same lines that Mr. Gray did.

Arthur Gray expects to leave in the near future for Europe where he will continue his art studies.

SAYS UNCLE HIRAM.

Politics appears to be at flood tide, also.

AGED GROOM

Is Said to Have Left His Pretty Little Bride After a Brief Honeymoon —Her Mother Talks.

New York, Apr 3—Although Mrs John J Hill, mother of Mrs Edward Alsop, formerly Miss Effie Pope Hill of Macon, Pa., the nineteen year old girl who married a 76 year old millionaire manufacturer, denies that her daughter and the latter's aged husband are estranged, she admitted that an attorney may be retained to see that her daughter's interests are cared for in the disposition of Alsops estate.

Pretty little Mrs. Alsop is in a sanitarium at Litchfield, Conn, while her husband in Pittsburg has transferred what he believed to be the bulk of his fortune to his two sons

"I cannot understand Mr Alsop's action,' said Mrs. Hill, at the hotel Latham today. "It looks to me as if he had transferred his entire estate to his sons I certainly believe that his wife should be entitled to some of it.

'This morning I wrote to my brother, who is an attorney in Georgia, and asked his advice regarding the matter It may be necesary to retain an attorney in New York to look after my daughter's interests

"It is not true that Effie and her husband are estranged Effie took cold soon after her marriage and had a narrow escape from pneumonia That is why she went to a sanitarium."

Mrs. Hill said that she today received a letter from her daughter in which she spoke in endearing terms of her aged husband

'I also got a letter this morning from Mr Alsop," said Mrs Hill, "in which he spoke affectionately of Mrs Alsop and suggested that as soon as she comes out of the sanitarium he meet her in New York and that they go to Washington to live."

TERRIBLE SORES

No matter How Chronic, Page & Lorenz Guarantee San Cura Ointment to Give Instant Relief and Permanent Cure.

"My daughter was troubled for over a year with a fever sore on her leg, and was helpless in bed, for three months To the great surprise of all including the four doctors who had attended her San Cura Ointment healed the great sore in less than six weeks" J D Hood Townville, Pa

Karl C Banks, of the Atlantic Refining Co, of Pittsburg, had a sore on his ankle for a year. He doctored and tried various remedies, without relief He says: San Cura Ointment worked like a charm, reduced the swelling and healed the sore in two weeks'

Bear in mind, that besides sores, San Cura Ointment is guaranteed to cure eczema, boils carbuncles salt rheum, tetter also itching, bleeding and protruding piles In cases of burns, scalds, cuts and bruises, nothing kills the pain and removes all germs and draws out the foreign matter like San Cura The price is only 25 cents and 50 cents a jar, and Page & Lorenz guarantees it.

COMPLEXION SOAP.

If you want a lovely complexion, with soft, velvety skin free from pimples and blackheads, use San Cura Soap, the great antiseptic and skin purifier. 25 cents a large cake at Page & Lorenz

Mail orders for San Cura Ointment and Soap filled by Thompson Medical Co. Titusville, Pa.

ARE Your Shoes Worth the Money You Pay for Them?

We ask you to visit our store and see the successful result of our effort to produce better shoes than you can buy elsewhere.

Days and days of careful investigation of the world's best shoe lines has resulted in an extraordinary shoe stock—extraordinary in every detail that goes to make footwear best in style, fit and wear.

Crown $3.50

"CROWNS"

For men and women. In this line are all the new styles of oxfords, colonials and pumps in all leathers—all three-fifty.

Ten styles of "Crowns" are on display in each window.

SNAPPY STYLES

"BEST EVER" shoes for men and women are made in all leathers and in the same styles as the high priced lines—all two-fifty. See them in the windows.

"BEST EVER"

$2.50

Our footwear is fashioned for exclusive tastes, the shoe styles are now fixed for the next six months and the very kind that fashion dictates are shown here.

Refinement and elegance of design are matched by correct fitting at this store.

Your style awaits you here—we have your size—when are you coming?

The Cantwell Shoe Com'y

"Where Quality Counts"

LOANS on your personal note; easy payments; add. P. O. box 285. Coshocton

New P. O. Banks.

Baltic, Bolivar, Shanesville and Stonecreek are the four latest Tuscarawas county towns to get postal savings banks according to a dispatch from Washington Postal banks will be opened Saturday in 1,000 fourth class postoffices in the country, including these four in Tuscarawas co

TO BREAK UP COLD

Some Advice That Will Save Time and Money

Strong drink and quinine may relieve a cold, but it usually does more harm than good.

To break up a hard cold in either head or chest thousands are using this sensible treatment

First of all look after your bowels; if they need attention use any reliable cathartic. Then pour a scant teaspoonful of Hyomei into a bowl of boiling water, cover head and bowl with a towel and breathe for 5 or 10 minutes the pleasant, soothing, healing vapor

Do this just before going to bed; your head will feel fine and clear and you'll awake from a refreshing sleep minus a cold in the morning

For colds, coughs, catarrh, asthma and croup Hyomei is guaranteed. A fifty cent bottle is all you need to break up a cold and this can be obtained at C. E. Anderson's and druggists everywhere

1872 1912

The Commercial National Bank

The success of this bank is in our ability to help our customers to succeed The best evidence of this is the steady growth of our business. Our resources have increased with the growth of the city, and our facilities have been widely extended until they now embrace every department of modern banking

Start your account now. Every convenience of this strong and perfectly equipped bank is at your disposal.

Total Assets one and one-eighth million dollars.—

KYANIZE WEEK

Special sale all this week on **Kyanize Floor Finish.** This is the finish guaranteed to give satisfaction or money will be refunded on return of the empty can.

You can buy cheaper but you will buy more often.

FRANK T. MARKLEY

THE BLUE FRONT — South Fifth Stret
Bell phone 76 — Citizens' Phone 55

Doors, Sash, Glass, Paints, Oils, Varnishes. Builders' Hardware, Ladders and Roofings.

Home Lighting Recipe

ADAPTED TO SIX ROOM APARTMENT.

You can figure your own light bills if you know the actual current consumption of each lamp

If your lamps have not a pasted slip on them showing the current required in watts printed thereon, we say, throw it out in the backyard. Hear it crack. The crack denotes the death knell to the old carbon lamps. New and modern lamps have the wattage consumption stamped on them and you may sit down and figure your light bills just as easy. Suppose you do not happen to have any little folks and need not burn a light all night, but have friends drop in every few evenings, then figure as follows:

AVERAGE MONTH.

No.	Watts	Candle Power			Watts
1	15	15	Lamp Porch 30 nights	5 min each	45
1	18	15	Reception Hall 30 night	1 hr.	540
2	40	32	Lamp Living Room 30 nights	4 hrs.	9600
2	25	20	Lamp Dining Room 30 night	1 hr	750
1	25	20	Lamp Kitchen 30 nights	1 1/2 hrs.	1125
1	18	15	Bath Room 30 nights	1/2 hr.	270
3	25	20	Sleeping Room 30 night	1/2 hr.	1125
			Total consumption 30 days		13655
			13.5 K. W. at 10c.		$1.35
			Less 5 per cent discount		07
					$1.28

Average daily cost about 4 cents. Can you afford to be without it? We will be glad to install a modern equipment in your apartment on 30 days trial.

You can not expect to affect a saving on your light bills by using only a few Manda Lamps in your home. Equip it throughout. Then should you allow a lamp to burn long hours, your bill will not frighten you Should you continue to use the old carbon lamps your bills will be just three times as much as they should be.

The Coshocton Light & Heating Company

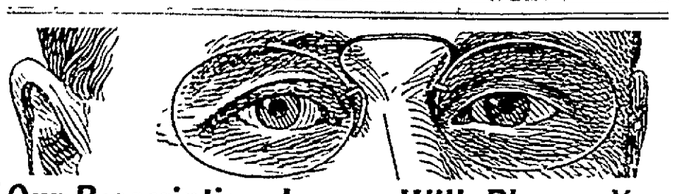

Our Prescription Lenses Will Please You

HIGHEST APPLIED TECHNICAL SKILL

Jeweler R. V. LEE Optometrist

531 MAIN STREET

Read for Profit AGE WANT ADS Use for Results

NEWSPAPER ARCHIVE®

SOCIETY

Made Plans for Bazaar at Guild Meeting.

Plans for the bazaar and supper which will be given next Tuesday will be completed at the regular meeting of the guild of the Trinity Episcopal church which will be held Wednesday evening in the basement of the church. All members of the guild are urged to be present.

Lutheran Ladies Aid Meets Wednesday.

The members of the Ladies' Aid society of the Emanuel Lutheran church were entertained at the hom of Mrs. Schleich on Chestnut street Wednesday afternoon. During the business session routine business was transacted and the remainder of the afternoon was spent in a social way. Light refreshments were served.

Entertained Members of S. P. S. Club.

The members of the S. P. S. club were delightfully entertained at the home of Miss Zola McGinnis on Mulberry street Tuesday evening for the pleasure of Miss Charlotte Adams and Miss Mary Gray who are spending their spring vacation with their respective parents in Coshocton. The evening was spent at sewing and music and a delicious lunch was served.

Spending Vacation at Home.

Miss Nan Sharpless is spending her spring vacation with her parents at their home in Warsaw. Miss Sharpless is a student at Ohio State university.

W. F. M. Society Meets Thursday.

The Woman's Foreign Missionary society of Grace M. E. church will meet in the church parlors Thursday afternoon at 2:15 o'clock

Missionary Society Meets Thursday Afternoon.

The Woman's Foreign Missionary society of the Grace Methodist Episcopal church will meet Thursday afternoon at 2 o'clock in the parlors of the church.

C. W. B. M. Meets With Miss Shrake.

The regular meeting of the C. W. B. M. of the Church of Christ will be held Thursday evening with Miss Zoe Shrake at her home on North Eighth street. All members are urged to be present.

Business Meeting of Ladies' Aid Society.

The regular business meeting of the Ladies' Aid society of the United Brethren church will be held Thursday afternoon at 2 o'clock in the parlors of the church.

Ladies League Met With Mrs. Burkhardt.

The members of the Ladies League of the Church of Christ met Tuesday evening with Mrs Claude Burkhardt at her home on Cambridge street. Plans were completed for the rummage sale which will begin April 20 and will be he'd in the Bachert building on Walnut street Donations will be called for if Mrs. L. E. Parrish is notified.

The next meeting of the league will be he'd with Mrs. Busenburg at her home on Chestnut street

PARISAN MODEL CORSET

The corset made to fit your individual figure.

MRS. JAY POCOCK
Corsetiere
239 N. Third St
Coshocton, Ohio.
Phone Cit. 715

AUTO LIVERY
Bell 124. Cit. 193
Handsome, Sylish Equipages
COSHOCTON AUTO CO.

Silk Messaline Shirt Waists
All colors $1.98.
See Window
THE GEM

Pastime
TO-NIGHT
SPANISH DILEMMA
and
TRAPPED BY WIRELESS
Modern Politics
5c—Admission—5c

Moving in Parrish Property.

Mr. and Mrs. W. J. Armstrong are moving from their home on South Third street to the Parrish property on Orchard street Wednesday.

Will Visit Aunt in Roscoe.

Miss Ella Wright of Columbus arrived in Coshocton Wednesday afternoon to be the guest at the home of her aunt Mrs. J. M. Carhartt in Roscoe.

Left for Oxford Wednesday Noon.

Miss Florence Smith and Miss Charlotte Adams who have been spending their spring vacation in Coshocton left Wednesday noon for Oxford where they will resume their studies at the Western College.

Will Arrive in Coshocton Wednesday Evening.

Mr. and Mrs. John Gleason of Morgantown, W. Va., are expected to arrive in Coshocton Wednesday evening Mr. and Mrs. Gleason recently purchased the G. W. Cassingham property on East Main street and will make Coshocton their future home.

Daughters of America Met Tuesday Evening.

The Daughters of America held their regular meeting Tuesday evening in the Jr. O. U. A. M. hall. The regular business was transacted and Mrs. Sarah Murray was elected representative to fill the unexpired term. A very pleasant social hour was enjoyed.

"From Cross To Crown" Will Be Sung by M. E. Choir

The members of the Grace Methodist Episcopal church will render the Cantata "From Cross to Crown" by Alfred Judson next Sunday evening, Easter Sunday. Rehearsals are being held each evening this week under the direction of Miss Margaret Secrest.

Missionary Society Meets Friday Afternoon.

The Woman's Foreign Missionary society of the West Bedford Methodist Episcopal church will meet Friday afternoon at 2 o'clock in the parlors of the church. All members are urged to be present.

Home for Vacation.

Miss Flavilla Shipps, who is attending school at Ohio Wesleyan university, arrived home today to spend the vacation at the home of her parents in Pleasant Valley.

Whist Tourney at the Club.

A number of whist players are arranging for a tournament at the Country club Thursday night at 7 o'clock. It is expected that some fast rubbers will be the result, and that a number of tables will be employed. The tourney is confined to men players.

Returned to Their Homes.

Mr. and Mrs Samuel Irvine, of Pittsburg and Joseph Cass of Tyrone, Pa., returned to their home today after attending the funeral of Mrs. L. K. Anderson here Tuesday.

Junior Woman's Club With Mrs. Smith.

Mrs Ernest Smith was the hostess at the first study meeting of the Junior Woman's club at her home on Vine street Wednesday afternoon. The members are taking a trip to London Mrs. Robert Baker gave a splendid paper on the ocean trip from New York to Liverpool, Mrs Russell Hanlon gave a most interesting paper telling of the trip from Liverpool to London and Mrs Hervey Speckman elated the sights of London

The officers of the club were elected recently and this is the first study meeting since its organization.

Will Visit Sister in Newark.

Miss Viola Carter left Wednesday for Newark where she will spend several weeks with her sister.

To Give Easter Bazaar.

The Gleaner society of the First Christian church will hold an Easter bazaar and supper Thursday evening, April 11 in the basement of the church on South Seventh street

Dresden Young People to Give a Dance.

Invitations for dance to be given by the young people of Dresden at Strandley's hall, Dresden, Friday evening, April 12, have been received by Coshocton people and many contemplate attending The music will be furnished by Hardin's orchestra of Zanesville

A sum of two million francs will be distributed this year and every succeeding year until 1921 among the French olive-growers This will be a bounty averaging $1.17 an acre

In Hamburg the nature of the soil is such that no very tall buildings can be erected, and there are few that have as many a ten floors

CLEVER WAY TO ADVERTISE FILM

A most novel and attractive advertising scheme was put on the streets this afternoon by the management of the Mystice theatre to advertise the motion pictures of the Chicago stock yards fire which are being shown at that theatre this afternoon and evening. An automobile containing five men dressed in red firemen's suits was on the street. A big bell attracted the attention of the people and many people really thought there was a fire when they saw the automobile filled with would-be firemen dashing up the streets.

PERSONALS.

Miss Bessie Laughlin and Miss Maude Foster of Warsaw spent Wednesday in Coshocton shopping.

Mrs. Frank Granam of Cooperdale was in Coshocton shopping Wednesday.

Russell Hay, in school at Ohio State university this year, will arrive home this evening to spend a week's vacation at the home of his parents in this city.

FLOOD

(Continued from Page One)

strengthening the levees and in addition is sending a number of passenger coaches to Cairo to be used for the women and children in case it is found necessary to make a hasty exit from the city

The flood situation here today was grave. Although the rise of the river was somewhat checked it is still advancing and is already higher than at any previous time. The check, it was said by government experts here, probably caused by breaks in the levees further south. It was expected in spite of the breaks that the flood here will reach 54 or 55 feet. The water this morning stood at 53.6 feet. The levees were reported in good condition both about the town and the drainage district, but an extra guard was rushed out at daylight and a special inspection begun.

Critical at Memphis.

Memphis, Tenn., April 3.—With a third of Memphis inundated, to a depth of from one to ten feet today and the Mississippi rising, reports along the river said no further breaks in the levee were threatened. Jos. Smith of the army engineering corps, who is in charge here says the reports shows that the levees now standing will hold until the water reaches a depth of 44 feet. After that time he said no protection could be promised. Reports from Helena, Ark., threatened with the flood today said the levees were still standing. A thousand men worked on the levees throughout the night.

Women Save Babes

Columbus, Ky., April 3—Seventeen foot of flood water rushed through the streets of Columbus today. The city is deserted. A few of its former inhabitants from points in the hills back of the town gazed at the floods. Most of the others hopeless of saving anything from the wreckage caused by the water have left and are seeking refuge in other towns. Their flight has been by boat, or in vehicles that have pulled over the stick roads to the hill country, while many of them have been forced to walk. Women carrying their babies in their arms have tramped through the mud for miles seeking shelter

MRS. DENT ILL IN ASHTABULA

Friends of Mrs Dent of Ashtabula, O., will be sorry to hear of her serious illness at Clifton Springs Mrs Dent was taken to Clifton Springs about a week ago under the care of a trained nurse and her condition is very grave

Since the sudden death of her daughter Mrs. McGiffert which occurred recently Mrs Dent has been in ill health and has gradually grown worse Her sister Mrs Frew of Coshocton is also at Clifton Springs

AGE WANT ADS
Read for Profit—Use for result

Too Late to Classify

FOR RENT—One six room house on South Fifth street with gas and hard and soft water—large lot with fruit Call Citiz. phone 415 B. or inquire O. F. Nedon, 616 South Lawn-ave 3-6

WANTED—Everyone to know the Ladies league of the Church of Christ will hold a rummage sale in the Backert building April 20 Rummage solicited Call Cit phone 690 A 3 6

FOR RENT—5 rooms with bath and furnace also 2 or 3 furnished rooms for light housekeeping Inquire of Mrs A Lennon, 242 N. Second st 3 6

FOR RENT— Four rooms up stairs with water and gas Apply to I D Cohen 124 N Second-st Both phones. 3 6t

GLASER CAPTAIN OF THE LOCALS

Coshocton Team and Newark to Clash Tonight in Big Game

The interest of all bowling enthusiasts of the city will center this evening at the Corder & Wisenburg alleys when the Coshocton team meets the Newark aggregation of bowlers in a match of three games. The contest between these two teams has been talkd of for some time, and consequently much interest has been aroused over the coming match. The best bowlers in the city have been chosen to uphold Coshocton's end of the argument, and the Newark team will have to roll the balls very straight in order to return home victorious.

Special bleechers have been erected for tonight's match and one section of them have been reserved for any ladies who desire to witness the contest.

The following seven men have been chosen to roll on the local team, the lineup of which will be changed in the different games to give the local aggregation a fresh team in every game: Rudy Glaser, captain, Ed Arnold, Clyde Wisenburg, Fred Abbott, Charles Wright, Herman Stahley and Gus Edwards.

COURT HOUSE

ADMINISTRATOR APPOINTED

In the matter of the estate of Philip Miller, James Miller was Wednesday appointed administrator by Judge Ashman.

LICENSED TO MARRY.

Roy S. McClure, 22, farmer, Bethlehem-tp.; Caroline M. Schoetz, 21, daughter of Emanuel Schoetz, Bethlehem-tp. Rev. Brewer named to officiate.

Theodore Stinebiugh, 20, railroader, Port Washington; Leota M. Neighbor, 19, daughter of Abraham Neighbor, Isleta. Rev. J. W. McCall named to officiate.

William E. Shryock, 18, laborer, West Lafayette; May A. Bucy, 18, daughter of Chas. Bucy, Coshocton. Officiating minister not named.

PLEADS TO CRIME BEFORE ANY CHARGE IS FILED IN COURT

A constable from Squire Mike Wimmer's court armed with a warrant left Coshocton Wednesday afternoon for West Lafayette to arrest Emanuel West for assault and battery upon Lee O. Shaw.

Shaw appeared before county Pros. Klein Wednesday with a badly discolored right eye. He said that West had attacked him Tuesday afternoon from no cause and beat him unmercifully. Shaw claims that West then went to West Lafayette and pleaded guilty to a charge of fighting, but that plea will not hold since there was no charge against him. West will be brought to Coshocton on the evening Wheeling train. Shaw and West live neighbors in Lafayette-tp. and a short distance from the village.

LOCAL ELKS TO MEET ZANESVILLE

A bowling match between the Coshocton and Zanesville Elks has been arranged for some night the latter part of this week to be rolled on the local alleys. The date has not been definitely decided, but some night of this week will likely be chosen.

Doc Abbott and wife and two children, of Newark, arrived in Coshocton today to visit with relatives.

EASTER SUITS
Low Prices — Alteration Free
THE GEM

A NEW LOT
of Dress Skirts for Easter $2.98
THE GEM

DRESSES
Linen and Serge, $2.25 to $12.50
THE GEM

Children's Confirmation Dresses
ALL PRICES—BEST VALUES
THE GEM

OIL OPERATIONS GOING WITH BOOM

More oil development experimental work has been started in the Muskingum, Licking and Coshocton county fields than at any time since the Clinton sand made its apeparance as a producing formation. In the last named county, in section 25, in Pike township, tre Ohio Rochester Gas & Fuel Co. has completed and shot its test on the C. W. Crawford farm and has a light dark oil producer.

The Blue Creek pool in Kanawha county, W. Va, has another extension to the southwest, advancing the producing limits one-half mile in that direction. The well to advance the producing area is owned by Grosscup and Runnells, and is located on the David J. Jarrett farm on Pinch Creek. The first two hours after the well was drilled into the sand it produced 45 barrels. This location is one-half mile southwest of the Ohio Fuel Co's test on the Thumm heirs' farm, drilled in last week. The pool, as now developed, has an arm extending one and one-half miles to the southwest and one extending the same distance to the northwest. The Ohio Fuel Co's test on the Thumm heirs' farm is producing 180 barrels a day. The same company's No. 5 on the Chloe Copenhaver farm, drilled in a gusher last Friday, is producing 850 barrels a day.—Ohio State Journal.

MYSTIC PICTURES HUGE CITY FIRES

Today and tomorrow's bill at the Mystic theatre will picture some of the most recent of the big fires of New York City and Chicago. Among them will be the mammoth Equitable building of New York.

The scenes portrayed will be of thrilling interest and it is assuredly a treat to witness such pictures as it is in no way acting or a stage setting everything being as it actually happened.

STEAMER AND ALL ON BOARD THOUGHT LOST

Perth, Australia, April 3—The steamer Koomba, carrying 130 passengers and a big crew, is believed to have been lost at sea in a typhoon. Wreckage picked up today was identified as part of the Koomba. Outgoing ships have been warned to watch for survivors in small boats; also all the life saving stations along the coast of the Indian ocean. Severe storms have been raging off the west coast for a fortnight.

C. B. Wisenburg of Cleveland, is spending several days with his parents at their home on Sixth street

A great many are taking advantage of our Special Prices this week on Foodstuffs.
Are You?
SQUARE DEAL CO.
Balch Bldg., 618 Main St.

A Messaline Petticoat to go with your new Easter Suit or Dress for $1.98.
THE GEM

Easter Candy for Everybody

We have the greatest variety in Fancy Box Candies and Easter Novelties that can be found in Coshocton.

We have the very purest and most wholesome candies in Fancy Boxes, Novelties and our own Home-Made.

THE PARADISE

Headquarters for Easter Candies.

Any day now you may see the arrival at The Paradise of one of the most beautiful soda fountains in Ohio

Watch for it and our opening.

An Easter PETTICOAT SALE

is now "on" here, and the very special values offered, are worthy of your careful and prompt inspection for they are unmatchable.

We wish to speak to you especially of

Three Big Specials

in SATEEN AND MESSALINE PETTICOATS that will prove "eye openers" to where you should spend your Petticoat money to obtain best values.

SPECIAL NO. 1—
is the offering of a Good MESSALINE PETTICOAT at a price never before quoted on a garment with quality like this one has. In all colors and spendidly made, a regular $3.00 value, find in it a pleasant surprise at $1.98

SPECIAL NO. 2—
is also a special value in MESSALINE PETTICOATS, this one being a quality that sells in most stores at $4.50 to $5.00. All colors and big Easter bargain for you at $2.98

SPECIAL NO. 3—
is a table of new soft SATEEN PETTICOATS in Black only, perfectly made, and of a quality that will delight you and the prices are from $2 down to $1.25

RANSOM'S
Coshocton's Best Petticoat Store.

New York Racket Store

Two Good 7½c Specials

18x36 Huck Towels 7 1-2c

In offering these towels at 7 1-2c we believe that we are giving the greatest value in Huck Towels at the price that it is possible to give.

Climax Wall Paper Cleaner 7 1-2c a Can

Provide for your spring wants in Paper Cleaner during this sale. There is none better than Climax and one can will do any ordinary room and do it well.

SPRING NECCESSITIES

Lace Curtains	39c up	8 bars Lenox Soap	25c
Messline Curtains	33c up	6 bars Star	25c
$1.00 Curtain Stretchers	89c	6 bars P. & G. Naptha Soap	25c
$2.25 Moveable Pin Curtain Stretchers	$1.89	Ivory Soap	9c
$1.50 Mop ringer Bucket	$1.35	10c can Pride Cleanser	8c
Cotton Mops	25c up	6 boxes P. & G. Naptha Powder	25c
6 foo tStep Ladder	70c	7 boxes Prosperity Powder	25c
12 tooth Garden Rake	21c	25c Linen Window Blinds	23c
14 tooth Garden Rake	25c	50c Oil Window Blinds	40c
16 tooth Garden Rake	29c	45c Men's Work Shirts	39c
25c Garden Hoe	19c	8 qt. Galv. Bucket	12c
35c Garden Hoe	25c	7 in. White Wash Brush	10c
40c Garden Hoe	29c	$1.25 Churn	98c
Garden Trowels	10c	$1.50 Wilton Rug	$1.28
Plastering Trowels	15c	Cloths Racks	50c up
69c 4-tine Spading Fork	50c	6 rolls good Toilet Paper	25c
$1.25 Ironing Board	$1.00	3 good Gas Mantles	25c
$3.25 Copper Wash Boiler	$3.09	Table Oil Cloth	15c
$1.25 Heavy Tin Boiler	$1.03	Stove Pipe	10c, 12c, 15c
10c qt. Bottle Ammonia	8c	4 boxes Matches	10c

New York Racket Store

Read for Profit AGE WANT ADS Use for Results

Don't Miss the Big Fire Show

To-Night at the Mystic. Adults 10c, Children 5c.

NEWSPAPER ARCHIVE® NEWSPAPER ARCHIVE®

Fresh Air
Sunshine
Scott's Emulsion
Happy Thoughts

Let these *Vitalizing Elements* into your home; they are the simple means of keeping Nerves, Brain and Body strong, active, enduring.

There is no substitute for Fresh Air, Sunshine, Happy Thoughts or

Scott's Emulsion

ALL DRUGGISTS 11-63

HOUSTON HAY HOME FROM SOUTH

Houston B. Hay returned to Coshocton Monday from Florida where he and his wife spent the winter at beautiful Daytona. He says the weather there has been ideal and if he had known Ohio had forgotten how to have spring, in April he would have stayed a few weeks longer. Mrs. Hay stopepd in Columbus for a brief visit before returning home.

TARIFF ACTS

Will Cease Now Till Upper House Does Something With Bills Now in Hopper

Washington, Apr. 3—With the passage of the Underwood wool bill, the democrats of the house will halt for the present tariff revision program. It is up to the senate to say whether the house will attempt to revise additional schedules of the Payne tariff law.

Unless the senate shows an immediate disposition to take up some of the tariff measures already sent over by the democratic house, the lower body will content itself with the passage of the appropriation bills and various private bills in which the individual members are interested.

Although the president has transmitted the report of the tariff board on the cotton schedule, this report will lie in the ways and means committee room without attention unless the senate aid the democrats in revising the tariff. The vote on the wool bill, 189 to 92, indicates the willingness of the house to revise the tariff if it receive any co-operation at the senate end of the capitol.

The house already has passed four tariff revision measures and an excise tax law, none of which has yet been considered by the senate. The bills revise the steel, chemical, sugar and wool schedules. The free sugar bill was accompanied by the excise tax law.

"I will say frankly," said Chairman Underwood, of the ways and means committee today, "that unless the senate considers these bills it is useless now for the house to send additional tariff measures over there. We have shown the country what we are willing to do and are now waiting on the senate. If the senate aids us, we will revise additional schedules of the tariff."

How Dayton Ladies Cure Their Corn-Pinched Toes

Miss M. Lukey, of Zena Ave., Dayton, Ohio, writes: "Before using Putnam's Painless Corn Extractor I was quite laid up with corns, and could not even stand the pressure of a loosely buttoned shoe. I applied Putnam's 'Extractor,' and in a miraculously short time I was completely cured. I take great pleasure in recommending your valuable remedy to my friends." Putnam's Corn Extractor in 25c bottles, sold by druggists.

Who Then Was Killed?

Suffolk, April 2—Rev. James Larry Smith, for whose murder Rev. Ernest Lyons has served three years of an 18 year term, has caused a sensation by returning here.

Don't be surprised if you have an attack of rheumatism this spring. Just rub the affected parts freely with Chamberlain's Liniment and it will soon disappear. Sold by all dealers.

A BAD WINTER

There seems to be an unusual amount of bronchial trouble this winter and spring, but it need not cause alarm, for so many people have learned how to apply common sense methods in checking it.

Just remember this—no cold or cough can get a very firm hold on a really strong healthy person.

Mrs. Mary Mathes of Atkins, S. C., says "I find Vinol can't be beat for coughs. After an attack of it that lasted for eight months I took Vinol and got a complete cure."

It is the combined action of the medicinal curative elements of cod's livers without the greasy oil, aided by the blood-making and strength-creating properties of tonic iron, that makes Vinol so efficient in curing chronic coughs, colds and bronchitis at the same time building up the weakened run-down system.

To escape bronchial troubles then, take Vinol and become strong. We do positively guarantee Vinol to give you perfect satisfaction. Siegrist & Williams, druggists.

ODD FELLOWS TO NEWCOMERSTOWN

This evening several members of the local lodge of Odd Fellows will go to Newcomerstown to put on degree work for the Newcomerstown lodge. The local people will go up on the Pennsylvania accommodation and will return at midnight.

Wm. Corder, Plumbing. Both phones.

BUSHES SAVE LIVES OF MEN

Blissfield Men Thrown from Boat Into Swollen Creek

Lloyd and Hamilton Mizer and Thos. Bell, of Blissfield, came near being drowned Tuesday afternoon when they attempted to cross the swollen Killbuck creek at the edge of Blissfield. The boat was overturned in the swift stream and the three men were thrown out into the icy waters. Fortunately the boat was overturned at a point near the bank of the creek and the men were able to catch hold of some bushes along the bank. After struggling in the water for several minutes, the boat was righted and the men were able to reach the shore.

Lloyd Mizer had taken the boat across the creek in order to ferry the other two men across the stream. It was on the way back across the creek that the accident occurred. During the thrilling experience Hamilton Mizer lost his pocket book and Lloyd Mizer lost his hat.

Big Car Back.

The Liewer brothers received their big Thomas Six yesterday from the factory at Buffalo where they have had a dry clutch installed.

S.S.S. Cures Skin Diseases

Nature has made ample provision in the sunshine and moisture of the air for the outward life and protection of the skin, but the more important work of nourishing the cuticle has been left to an inward source—the blood. It is from the circulation that the pores and glands receive their support, and the fibrous tissues are all preserved in a healthful state because of constant nourishment supplied by the blood.

So long as the blood is pure and rich the skin will be free from eruptions or disease, but when the circulation becomes infected with acids and humors its nourishing and healthful properties are greatly diminished, and this acrid, humor-laden condition causes irritation and inflammation of the delicate tissues and fibres. Then the effect is shown in Eczema, Acne, Tetter, Salt Rheum, or some other distressing, disfiguring skin disease.

Humors and impurities get into the blood through a deranged or inactive condition of the system. Those members whose duty it is to collect and expel the refuse matter of the system fail to properly do their work, and this surplus or waste matter is left in the system to sour and be absorbed into the blood.

The cause of all skin diseases can be traced to some humor or acid in the blood. Smooth, healthy skins are only possible where the circulation is pure; and therefore the cure of any skin affection can only come from a thorough cleansing of this vital fluid. Salves, washes, lotions, etc., are valuable only for their ability to keep the skin clean, allay superficial irritation, or soften the hardened cuticle. Such treatment cannot cure because it does not reach the blood where the cause is located, and to depend upon such measures alone usually results in the aggravation and spreading of any skin trouble.

S. S. S. cures Skin Diseases of every kind by neutralizing the acids and removing all humors or other impurities from the blood. S. S. S. cools the acid-heated circulation, builds it up to its normal strength and thickness, multiplies its rich, nutritious corpuscles, and adds to its purity and nourishing qualities in every way. Then the skin instead of being irritated and inflamed by acids and fiery humors, is nourished, soothed and made perfect by a plentiful supply of rich, pure blood. S. S. S. is the greatest of all blood purifiers and therein lies its ability to cure skin troubles. It cures Eczema, Acne, Tetter, Salt Rheum, pimples, boils, rashes and all eruptions of the cuticle. These troubles cannot remain when the cause has been removed, and S. S. S. will certainly remove the cause by purifying the blood. Book on Skin Diseases and medical advice free. *THE SWIFT SPECIFIC CO., ATLANTA, GA.*

I suffered with a bad case of Eczema for over 12 years, and I tried everything I heard of. Nothing helped me until I began to use S.S.S. I commenced this medicine and the Eczema soon began to gradually disappear. I continued taking S.S.S., and it completely cured the disease and every blemish and eruption left. The sores and itching so characteristic of this trouble have entirely left, and I am sound and well.
Mrs. Chas. Gill
50 Clinton St., Newark, N. J.

ILLUSTRATED FROM PHOTOGRAPHS OF THE PLAY. Copyright 1911 by A. K. FLY CO.

"EXCUSE ME"

BY RUPERT HUGHES
Novelized from the Comedy of the Same Name.

"Say, porter, that rice-trap. Aren't they going to flop the rice-trap?"

The porter shook his head sadly. "Don't look like that flopper's a'goin to flip. That dog-on bridal couple is done divorced a'ready!"

CHAPTER XVI.

Good Night, All!

The car was settling gradually into peace. But there was still some murmur and drowsy energy. Shoes continued to drop, heads to bump against upper berths, the bell to ring now and then, and ring again and again.

The porter paid little heed to it; he was busy making up number five (Ira Lathrop's berth) for Marjorie, who was making what preparations she could for her trousseabless, husbandless, dogless first night out.

Finally the Englishman, who had almost rung the bell dry of electricity, shoved from his berth his indignant and undignified head. Once more the car resounded with the cry of "Paw-tah! Paw-tah!"

The porter moved up with noticeable deliberation. "Did you ring, sah?"

"Did I ring! Paw-tah, you may draw my tub at eight-thutty in the mawning."

"Draw yo'—what, sah?" the porter gasped.

"My tub."

"Ba-ath tub?"

"Bahth tub."

"Lawdy, man. Is you allowin' to take a ba-ath in the mawnin'?"

"Of course I am."

"Didn't you have one befo' you stahted?"

"How dare you! Of cawse I did."

"Well, that's all you git."

"Do you mean to tell me that there is no tub on this beastly train?" Wedgewood almost fell out of bed with the shock of this news.

"We do not carry tubs—no, sah. There's a lot of tubs in San Francisco, though."

"No tub on this train for four days!" Wedgewood sighed. "But whatever does one do in the meanwhile?"

"One just waits. Yassah, one and all waits."

"It's ghabstly, that's what it is, ghabstly."

"Yassah," said the porter, and mumbled as he walked away, "but the weather is gettin' cooler."

He finished preparing Marjorie's bunk, and was just suggesting that Mallory retreat to the smoking room while number three was made up, when there was a commotion in the corridor, and a man in checked overalls dashed into the car.

His ear was slightly red, and he held at arm's length, as if it were a venomous monster, Snoozleums. And he yelled:

"Say, whose durn dog is this? He bit two men, and he makes so much noise we can't sleep in the baggage car."

Marjorie went flying down the aisle to reclaim her lost lamb in wolf's clothing, and Snoozleums, the returned prodigal, yelped and leaped, and told her all about the indignities he had been subjected to, and his valiant struggle for liberty.

Marjorie, seeing only Snoozleums, stepped into the fatal berth number one, and paid no heed to the dangling ribbons. Mallory, eager to restore himself to her love by loving her dog, crowded closer to her side, making a hypocritical ado over the pup.

Everybody was popping his or her face out to learn the cause of such clamor. Among the bodiless heads suspended along the curtains, like Dyak trophies, appeared the great mask of Little Jimmie Wellington. He had been unable to sleep for mourning the wanton waste of that lovely rice-trap.

When he peered forth, his eyes hardly believed themselves. The elusive bride and groom were actually in the trap—the hen pheasant and the chanticleer. But the net did not fall. He waited to see them sit down, and spring the infernal machine. But they would not sit.

In fact, Marjorie was muttering to Harry—tenderly, now, since he had won her back by his efforts to console Snoozleums—she was muttering tenderly:

"We must not be seen together, honey. Go away, I'll see you in the morning."

And Mallory was saying with bitterest resignation: "Good night—my friend."

And they were shaking hands! This incredible bridal couple was shaking hands with itself—disintegrating! Then Wellington determined to do at least his duty by the sacred rites.

The gaping passengers saw what was probably the largest pair of pajamas in Chicago. They saw Little Jimmie, smothering back his giggles like a schoolboy, tiptoe from his berth, enter the next berth, brushing the porter aside, climb on the seat, and clutch the ribbon that pulled the stopper from the trap.

Down upon the unsuspecting elopers came this miraculous cloudburst of ironical rice, and with it came Little Jimmie Wellington, who lost what little balance he had, and catapulted into their midst like the offspring of an iceberg.

It was at this moment that Mrs. Wellington, hearing the loud cries of the panic-stricken Marjorie, rushed from the Women's Room, absent-mindedly combing a totally detached section of her hair. She recognized familiar pyjamas waving in air, and with one faint gasp: "Jimmie! on this train!" she swooned away. She would have fallen, but seeing that no one paid any attention to her, she recovered consciousness on her own hook, and vanished into her berth, to meditate on the whys and wherefores of her husband's presence in this car.

Dr. Temple in a nightgown and trousers; Roger Ashton, in a collarless estate, and the porter, managed to extricate Mr. Wellington from his plight, and stow him away, though it was like putting a whale to bed.

Mallory, seeing that Marjorie had fled, vented his wild rage against fate in general, and rice traps in particular, by tearing the bridal bungalow to pieces, and then he stalked into the smoking room, where Ira Lathrop, homeless and dispossessed, was sound asleep, with his feet in the chair.

He was dreaming that he was a boy in Brattleboro, the worst boy in Brattleboro, trying to get up the courage to spark pretty Anne Gattle, and throwing rocks at the best boy in town, Charlie Selby, who was always at her side. The porter woke Ira, an hour later, and escorted him to the late bridal section.

Marjorie had fled with her dog, as soon as she could grope her way through the deluge of rice. She hopped into her berth, and spent an hour trying to clear her hair of the multitudinous grains. And as for Snoozleums, his thick wool was so be-riced that for two days, whenever he shook himself, he snew.

Eventually, the car quieted, and nothing was heard but the rumble and click of the wheels on the rails, the creak of timbers, and the frog-like chorus of a few well-trained snorers. As the porter was turning down the last of the lights, a rumpled pate was thrust from the stateroom, and the luscious eyed man whispered:

"Porter, what time did you say we crossed the Iowa state line?"

"Two fifty-five a. m."

From within the stateroom came a deep sigh, then with a dismal groan: "Call me at two fifty-five a. m.," the door was closed.

Poor Mallory, pyjamaless and nightshirtless, lay propped up on his pillows, staring out of the window at the swiftly shifting night scene. The state of Illinois was being pulled out from under the train like a dark rug.

Farmhouses gleamed or dreamed lampless. The moonlight rippled on endless seas of wheat and Indian corn. Little towns slid up and away. Large towns rolled forward, and were left behind. Ponds, marshes, brooks, pastures, thickets and great gloomy groves flowed past as on a river. But the same stars and the moon seemed to accompany the train. If the flying witness had been less heavy of heart, he would have found the reeling scene full of grace and night beauty. But he could not see any charm in all the world, except his tantalizing other self, from whom a great chasm seemed to divide him, though she was only two windows away.

He had not yet fallen asleep, and he was still pondering how to attain his unmarried, unmarriable bride, when the train rolled out in air above a great wide river, very noble under the stars. He knew it for the Mississippi. He heard a faint knocking on a door at the other end of the car. He heard sounds as of kisses, and then somebody tiptoed along the aisle stealthily. He did not know that another bridegroom was being separated from his bride because they were too much married.

Somewhere in Iowa he fell asleep.

CHAPTER XVII.

Last Call for Breakfast.

It was still Iowa when Mallory awoke. Into his last moments of heavy sleep intruded a voice like a town-crier's voice, crying:

"Lass call for breakfuss in the Rining Rar," and then, again louder, "Lass call for breakfuss in Rininrar," and, finally and faintly, "Lass-call breakfuss ri'rar."

Mallory pushed up his window-shade. The day was broad on rolling prairies like billows established in the green soil. He peeked through his curtains. Most of the other passengers were up and about, their beds hidden and beddings stowed away behind the bellying veneer of the upper-works of the car. All the berths were made up except his own and number two, in the corner, where Little Jimmie Wellington's nose still played a bagpipe monody, and one other berth, which he recognized as Marjorie's.

His belated sleep and hers had spared them both the stares and laughing chatter of the passengers. But this bridal couple's two berths, standing like towers among the seats, had provided conversation for everybody, had already united the casual group of strangers into an organized gossip-bee.

Mallory got into his shoes and as much of his clothes as was necessary for the dash to the washroom, and took on his arm the rest of his wardrobe. Just as he issued from his lonely chamber, Marjorie appeared from hers, much disheveled and heavy-eyed. The bride and groom exchanged glances of mutual terror, and hurried in opposite directions.

The spickest and spannest of lieutenants soon realized that he was reduced to wearing yesterday's linen as well as yesterday's beard. This was intolerable. A brave man can endure heartbreaks, loss of love, honor and place, but a neat man cannot abide the traces of time in his toilet. Lieutenant Mallory had seen rough service in camp and on long hikes, when he gloried in mud and disorder, and he was to see campaigns in the Philippines, when he should not take off his shoes or his uniform for three days at a time. But that was the field, and this car was a drawing room.

In this crisis in his affairs, Little Jimmie Wellington waddled into the men's room, floundering about with every lurch of the train, like a cannon loose in the hold of a ship. He fumbled with the handles on a basin, and made a crazy toilet, trying to find some abatement of his fever by filling a glass at the ice-water tank and emptying it over his head.

These drastic measures restored him to some sort of coherency, and Mallory appealed to him for help in the matter of linen. Wellington effusively offered him everything he had, and Mallory selected from his store half a dozen collars, any one of which would have gone round his neck nearly twice.

Wellington also proffered his safety razor, and made him a present of a virgin wafer of steel for his very own.

With this assistance, Mallory was enabled to make himself fairly presentable. When he returned to his seat, the three curtained rooms had been whisked away by the porter. There was no place now to hide from the passengers.

He sat down facing the feminine end of the car, watching for Marjorie. The passengers were watching for her, too, hoping to learn what unheard-of incident could have provoked the quarrel that separated a bride and groom at this time, of all times.

To the general bewilderment, when Marjorie appeared, Mallory and she rushed together and clasped hands with an ardor that suggested a desire for even more ardent greeting. The passengers almost sprained their ears to hear how they would make up such a dreadful feud. But all they heard was: "We'll have to hurry, Marjorie, if we want to get any breakfast."

"All right, honey? Come along."

Then the inscrutable couple scurried up the aisle, and disappeared in the corridor, leaving behind them a mighty riddle. They kissed in the corridor of that car, kissed in the vestibule, kissed in the two corridors of the next car, and were caught kissing in the next vestibule by the new conductor.

The dining car conductor, who flattered himself that he knew a bride and groom when he saw them, escorted them grandly to a table for two; and the waiter fluttered about them with extraordinary consideration.

They had a plenty to talk of in prospect and retrospect. They both felt sure that a minister lurked among the cars somewhere, and they ate with a zest to prepare for the ceremony, arguing the best place for it, and quarreling amorously over details. Mallory was for one of the vestibules as the scene of their union, but Marjorie was for the baggage car, till she realized that Snoozleums might be unwilling to attend. Then she swung round to the vestibule, but Mallory shifted to the observation platform.

Marjorie had left Snoozleums with Mrs. Temple, who promised to hide him when the new conductor passed through the car, and she reminded Harry to get the waiter to bring them a package of bones for their only "child," so far.

On the way back from the dining car they kissed each other good-bye again at all the trysting places they had sanctified before. The sun was radiant, the world good, and the very train ran with jubilant rejoicing. They could not doubt that a few more hours would see them legally man and wife.

Mallory restored Marjorie to her place in their car, and with smiles of assurance, left her for another parson-hunt through the train. She waited for him in a bridal agitation. He ransacked the train forward in vain, and returned, passing Marjorie with a shake of the head, and a sour countenance. He went out to the observation platform where he stumbled on Ira Lathrop and Anne Gattle, engaged in a conversation of evident intimacy, for they jumped when he opened the door, as if they were guilty of some plot.

Mallory mumbled his usual, "Excuse me," whirled on his heel, and dragged his discouraged steps back through the Observation Room, where various women and a few men of evident unclericalty were draped across arm chairs and absorbed in lazy conversation or bobbing their heads over magazines that trembled with the motion of the train.

Mrs. Wellington was busily writing at the desk, but he did not know who she was, and he did not care whom she was writing to. He did not observe the baleful glare of Mrs Whitcomb, who sat watching Mrs. Wellington, knowing all too well who she was, and suspecting the correspondent—Mrs. Whitcomb was tempted to spell the word with one "r."

Mallory stumbled into the men's portion of the composite car. Here he nodded with a sickly cheer to the sole occupant, Dr. Temple, who was looking less ministerial than ever in an embroidered skull cap. The old rascal was sitting far back on his lumbar vertebrae. One of his hands clasped a long glass filled with a liquid of a hue that resembled something stronger than what it was—mere ginger ale. The other hand toyed with a long black cigar. The smoke curled round the old man's head like the fumes of a sultan's narghile, and through the wisps his face was one of Oriental luxury.

Mallory's eyes were caught from this picture of beatitude by the entrance, at the other door, of a man who had evidently swung aboard at the most recent stop—for Mallory had not seen him. His gray hair was crowned with a soft black hat, and his spare frame was swathed in a frock coat that had seen better days. His soft gray eyes seemed to search timidly the smoke-clouded atmosphere, and he had a bashful air which Mallory translated as one of diffidence in a place where liquors and cigars were dispensed.

With equal diffidence Mallory advanced and in a low tone accosted the newcomer cautiously:

"Excuse me—you look like a clergyman."

"The hell you say!"

Mallory pursued the question no further.

CHAPTER XVIII.

In the Composite Car.

It was the gentle stranger's turn to miss his guess. He bent over the chair into which Mallory had flopped, and said in a tense, low tone: "You look like a t'oroughbred sport. I'm trying to make up a game of stud poker. Will you join me?"

Mallory shook his heavy head in refusal, and with dull eyes watched the man, whose profession he no longer misunderstood, saunter up to the blissful Doctor from Ypsilanti, and murmur again:

"Will you join me?"

"Join you in what, sir?" said Dr. Temple, with alert courtesy.

"A little game."

"I don't mind," the doctor smiled, rising with amiable readiness. "The checkers are in the next room."

"Quit your kiddin'," the stranger coughed. "How about a little freeze-out?"

"Freeze-out?" said Dr. Temple. "It sounds interesting. Is it something like authors?"

The newcomer shot a quick glance at this man, whose innocent air he suspected. But he merely drawled: "Well, you play it with cards."

"Would you mind teaching me the rules?" said the old sport from Ypsilanti.

The gambler was growing suspicious of this too, too childlike innocence. He whined: "Say, what's your little game, eh?" but decided to risk the venture. He sat down at a table, and Dr. Temple, bringing along his glass, drew up a chair. The gambler took a pack of cards from his pocket, and shuffled them with a snap that startled Dr. Temple and a dexterity that delighted him.

(To Be Continued.)

Mrs. Joseph Robertson went to Fresno this morning on business.

CATARRH CURED FOR 10 CENTS

The effect of Plex in destroying these Catarrh Germs is marvelous. There is no need of suffering with such ailments when you can get rid of them by a simple, safe home treatment and only costs 10 cents.

Plex is a wonder working remedy, and acts different from anything you ever heard of, and is the greatest household bargain on earth.

Plex cleans out the head, nose, throat and lungs so that you again breathe freely that catarrh sufferers have. Plex is swift in action and heals the mucous membranes and arrests the foul discharge. Plex quickly succeeds where costly remedies fail, and has a hundred uses in every home. A large box, 10c; mammoth size 25c. Your druggist has it or can easily get it for you. Smith Drug Co. and other leading druggists.

SIMON HUGHES IS MARRIED AGAIN

With the issuing of a marriage license to Simon Hughes of Cooperdale this afternoon is recalled the murder of Mrs Kate Hughes, his former wife by Ben Dickerson who is now confined in the penittentiary for the crime.

The murder occurred about seven years ago, and was one of the most atrocious crimes in the history of southeastern Ohio. Mr Hughes, former husband of the murdered woman, apepared at the court house in company with Lettie Bagent, of Frazeysburg and the two were granted a marriage license this afternoon. Mr. Hughes gave his age as 42 and his occupation as laborer. Both have been married before. Rev. J H Kinney was named as the officiating minister.—Zanesville Signal.

NICE WARM FEET FOR EVERYBODY

Begy's Mustarine Makes the Blood Circulate and surely does chase away coldness.

Everybody knows that incipient pneumonia, bronchitis, pleurisy, tonsilitis, stiff neck, coughs and sore throat disappear over night by just rubbing on Begy's Mustarine, a remedy that is quickly absorbed by the skin.

But there is a whole army of people that suffer all winter long when Begy's Mustarine will put warmth and comfort into their cold feet—and keep them warm.

Just rub it on; it's clean, will not blister or soil, and you get a big box for 25 cents, and C. E. Anderson says if it doesn't give satisfaction—money back.

Use it to instantly banish neuralgia, headache, earache, chilblains and frosted feet—use it for sprains, lameness, bunions and callouses. Be sure it's Begy's.

BOUCHARD'S FRENCH CAPSULES. These tiny Capsules are superior to Balsam Copaiba, Cubebs, etc., and guaranteed to cure GONORRHŒA and GLEET in 48 HOURS without inconvenience. Price, 50 cts. per box. Sent by mail. (Cut out this adv. and send it to THE UNITED MEDICAL CO., Box 74, LANCASTER, PA., and they will send you for a short time free of charge a 50c. box of the Capsules in order to introduce the remedy.

Sold in Coshocton by C. E. Anderson

Easter Cards, Booklets and Stationery

A beautiful assortment of Easter cards and booklets—dainty, artistic — "something different" — exclusive designs —very attractive.

EASTER BOOKS
Many choice books, especially appropriate for Easter gifts.

C. E. ANDERSON'S
Drug, Book and Wall Paper Store
404 Main Street

SEE
Glenn O. Boyd
FOR FIRE
INSURANCE
Office, Hunt Building
Phones—Citizens 542, Bell 653

Old Houses Made New. How?

By using the new and modern Wall Papers.

We have a beautiful line of new WALL PAPERS at all prices which will make your home look like a different place. Nothing can furnish your home for the price like wall paper.

Come in and see our line—no trouble to show goods.

PAGE & LORENZ
Munn Building. Coshocton, Ohio.

Seed Potatoes

Early Ohio $2.00 bu. Early Rose $1.90 bu. Early Triumph $1.80 bu.
Rossets $1.80 bu. Onion Sets 10c a qt.

CORNER GROCERY
South Lawn and Walnut streets
Bell 42
Cit. B-5

NEWSPAPER ARCHIVE® NEWSPAPER ARCHIVE®

The Daily Age's Classified Page

IF YOU WANT WHAT Y OU WANT WHEN YOU WANT IT, READ THIS PAGE EVERY DAY

Age Want Ad. Rates
25 words 25 cents six consecutive insertions, cash with copy invariably. Extra words one cent each. Phone for free Age Want Ad Messenger who will call in a hurry at your home for copy and cash.

WANTED

HENRY MILDER
626 Main St. Bell Phone 410.
Dry Cleaning and Pressing
Ladies' and Gents' Suits..$1.25
Ladies' and Gents' Overcoats ..... $1 to $1.25
Goods Called For and Delivered.
OPEN EVENINGS

LADY OR GIRL, wanted each town, good pay spare time, copy names for advertisers, cash weekly. 12 cents for outfit. Dept. C. American Adv. Bureau, Leightons Corners, N. Y. 28-6

WANTED—Boy about 17 years old to learn good trade; one not afraid to work. 406 care Age office. 28-6

WANTED—Five or six room house with modern conveniences. Double house preferred. Bell phone 379, or call Mrs. L. V. Davis at 801 Chestnut street. 28-6t

WANTED, at once: Girls for decorating department. The Pope-Gosser China Co. 29-6

WANTED—Boy for plumbing business. Apply at Heiman's plumbing shop, Fifth and Chestnut sts. 30-6

WANTED—Young men to learn detective work. Earn $150 to $300 monthly. Travel, see the world, be your own boss. Write J. C. Johnson, Houseman Bldg., Grand Rapids, Mich. 3-6t

POSITIONS WANTED

Perhaps you can't secure just the kind of employment in this city you desire. A "Position Wanted" ad in this paper and 99 other daily papers in Indiana, Illinois and Ohio will get what you want. $2.50 per line each insertion. Austill Advertising Syndicate, Elwood, Indiana. Write for list of papers.

FOR SALE

"FARM WHERE FARMERS PROSPER."—Fine Knox county farms. $50 up. Improved, well located. Write for list. W. C. Rockwell Farm-Land Company, Mt. Vernon, O.

FOR SALE—Fawn and White Indian Runner duck eggs. Atkinson's wonderful layers and price winners. $1 a setting. Special mating $2. Clifford Atkinson. Bell phone 591, Coshocton, O.

FOR SALE—E. M. F. 5-passenger touring car, complete with top, windshield, speedometer, clock, robe rail, chain, extra inner tube, tool box and tools, 5 lambs. Cheap for quick sale. F. L. Wood, Third and Walnut. 30-6

FOR SALE— Fancy Carman No. 3, Rural New Yorker No. 2 and Sir Walter Raleigh seed potatoes, grown from seed of special select productive hills blight resistant $1.80 per bushel. Also home grown clover seed at $13 and $14 per bushel. Geo. Wyler, Baltic, O. 2-6t

HARDWARE STORE FOR SALE—The first of Preston & Burrell on account of ill health, desire to retire from business and sell their hardware store in Coshocton, Ohio. This is a fine opportunity for anyone desiring to go into business. Write to the firm or call at 520 Main street, Coshocton, Ohio. 30-6

FOR SALE—Buff Orphington eggs from the best laying strains, pullets have been laying since November. $1.00 for 15. S. B. Dawson, Cit. phone 655-B; 231 South 3rd-st. 30-6

FOR SALE—Pure bred white Langshan eggs at 50 cents a setting or 2 settings for $1.00. Write or call Bell phone. John Frew, Nellie, O. 28-6

FOR SALE—A dresser, kitchen cupboard, dining table and White Sewing machine; everything in good condition. Call 1628, East Chestnut-st. 1-6

FOR SALE—Eggs for hatching from thoroughbred Leghorns, Minoreas, Wyandotte, Blueandulusian, and Indian Runner ducks. Wm. Slaughter, on the Ricketts farm. Bell phone 861. 30-6t

FOR SALE—or Rent: farm of 90 acres including 20 acres timber; good buildings, fine orchard; one mile from railroad; one mile south of Fresno on R. F. D. 2. Wm. Wier, Fresno, O. 3-6t

FOR SALE— Sewing machine, sideboard in good condition. Cheap if sold at once. Bell phone 325. 2-6t

FOR SALE—Two Brussels carpets coal cook stove rockers, bed lounge and other household effects. Cheap if sold at once. 331 Sycamore-st. 3-6

FOR SALE OR TRADE

If you want to Sell or Trade anything, a want ad in this paper and 99 others in Indiana, Illinois and Ohio will find your party. It will only cost you $2.50 per line of 6 words, write us for list of papers. Austill Advertising Syndicate, Elwood, Indiana.

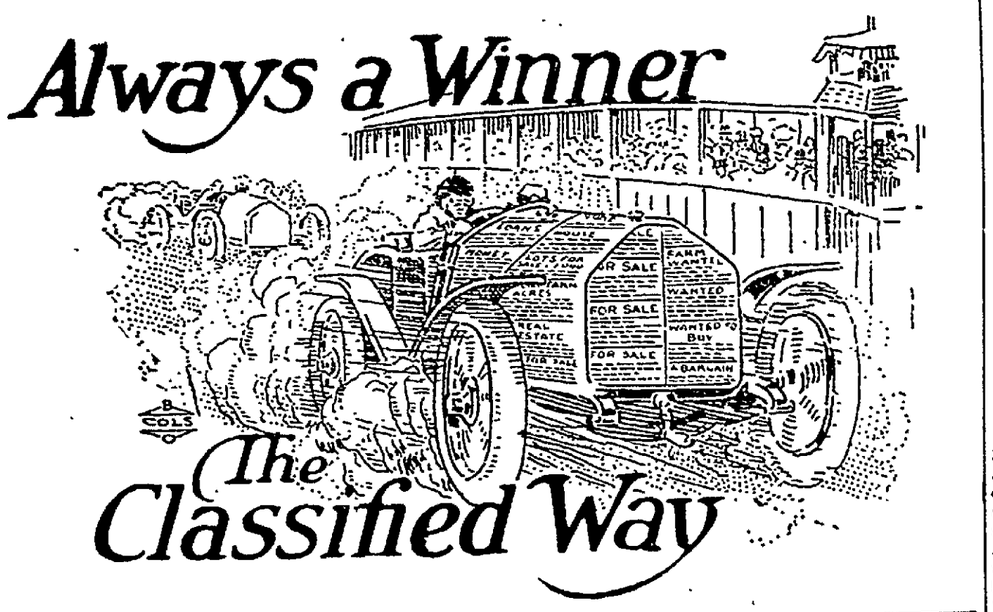

FOR SALE

FOR SALE—Forty ewes to find lambs in May. Twenty last year's lambs, will sell cheap if sold at once. Inquire of Mrs. H. W. Henderson, Canal Lewisville, O. 28-6t

FOR SALE—80-acre farm one mile east of Helmick. Price, $1700. Mrs. P. Leindecker, 33 West Mohler street, Columbus. 3-6t

MICHIGAN FARMS FOR SALE— 21 miles south of Grand Rapids, Mich., 90-acre black loom, 8 room house, and large barn for 14 cows, 6 horses, hog house 26x32, two story high cement floor, hip roof granery 16x24, tool house 26x40, flowing well, 7 acres of fine timber, 40 acres clover, twelve acres wheat, small orchard. Price—$7,000; $1,000 down. 60 acres good level land, 9-room house, barn 36x50, hog house 16x24, tool house 14x24, 2-stoy ice house 14x20, windmill and orchard. Price $3600—$2000 down. L. A. Williams, Shelbyville, R. F. D. 1, Mich. 1-6t

FOR SALE—Oak bedroom suite; china closet; Macey sectional bookcase; hall seat; wall mirror. Call Tuesday. Mrs. C. W. Cassingham, 825 Main-st. 1-6t

FOR SALE—Ladies' gray suit 38; 1 long tan coat 38; 1 blue rain coat 38. Call mornings, No. 460 Fourth-st. Cit. phone 534-A. 1-6

FOR SALE—Choice lot for residence on East Main street. Must be sold soon. Inquire at 1222 on the above street. 28-6t

FOR SALE—Eggs from my prize winning Partridge Wyandottes. Cit. phone C-377. H. B. Smith, 350 Wilson-ave. 3-6t

BACKWARD CHILD SHOULD BE PLACED APART

South Bethlehem, Pa., April 3—"The solution of many, if not all of the problems that confront the sociologist of the present day dependent upon the elimination of the defective classes from the competition of every day life."

This was the declaration today of Dr. Bosworth McCready medical director of the School of Backward Children of Pittsburg at the Conference on Conservation of School Children under the auspices of the American Academy of Medicine in the main auditorium of the Lehigh university. Dr. McCready's statement was in a way a summing up of all of the addresses made at today's session, at which other speakers were Andrew W. Edson, assistant superintendent of the schools of New York City; J. H. Van Syckle superintendent of the schools of Springfield, Mass., and Henry H. Goddard, Director of Research in the Vineland Training School for Backward and Feeble Minded Children, at Vineland, N. J.

"A large proportion of crime" said Dr. McCready," is attributable to the feeble minded who are at large, especially those of the higher grades

"Prevention requires early recognition and segregation. Feeble mindedness is often not suspected until the child, by his inability to advance in school, gives evidence of his condition. The question of the responsibility of the public school to the feeble minded children should be considered in relation, first to the child himself, second, to his fellow pupils, and third, to society in general.

"In the ordinary class rooms the feeble minded children gain but little of value. In the special or one graded classes, he may progress up to a certain point, but not to the same extent as in a well-conducted institution.

"The presence of the feeble minded children upon normal children is bad One imbecile can upset the discipline and impede the progress of a whole class.

"Careful examination should be made of all children when first entering a school; those found to be feeble minded should be excluded and segrated in institutions; doubtful cases and those backward in development, should after the correction of physical defects, etc., be admitted to special classes where they will receive the training suitable to their means, and be under the observation of physicians especially trained in this sort of work."

Mr. Van Sycle, superintendent of the Springfield, Mass., schools declared that the control and care of the feeble minded, like that of the insane is a state function.

"Boys of this class" he said, "if left to themselves, being unable to sustain themselves in competitive industry, drift into criminality and come upon the state later on for support in the penal institutions. State supervision over these boys should begin before criminal tendencies have been allowed to develop.

LETTER LIST

There is mail at The Age office for 40, 356, A. A., 358, P. 406, 405, J. 402, 403, 70, and 404. Please call and get it.

FOR RENT

FOR RENT—2 rooms over the Chinese laundry on North Fifth-st. J. N. Wood. Apply at W. O. Wright, next door. 29-6

FOR RENT—1 suite of 5 rooms and one of six, Miller bldg. Inquire of Frances Donahue. Both phones 15. 30-6t

FOR RENT—One modern six-room house and half double house with 3 lots in old Denman home. Fine place for raising chickens. Call 730 Main street or Cit. phone 487 B. 28-6t

FOR RENT—House of 5 rooms located near pottery on East Chestnut street. Inquire of Wm. Ingham, 1502 East Chestnut street. 28-6

FOR RENT—4 room cottage for small family. Gas and city water. 364 S. Second street. Corner of Elm. 28-6

FOR RENT—Half of double house on Locust-st. between 3rd and 4th sts., 7 rooms, $11 per month. Inquire of Andrew Hartman, 316 Locust-st. or Citizens' phone 137. 1-6

FOR RENT—Six room house on West Walnut street, modern, large yard. E. J. Martter. 2-6t

FOR RENT—House of six rooms, gas and water in the house. Situated on Tenth street near Orchard. Inquire of Mrs M S Edwards, 311 N. Tenth street. 2-6t

LOST OR FOUND

LOST—Lady's gold watch and pen Sunday about 2 o'clock on S. Seventh street, between Kenilworth and Walnut. Reward if returned to White's barber shop on South Seventh or at Age office. 1-6t

WEST BEDFORD

WEST BEDFORD, April 2.—Mrs. O. D Almack is visiting her son Prof. M. J. Almack of Walhonding.

James Owens of Tunnel Hill spent Sunday with Dick Butler.

Miss Ada Mowery spent last Saturday night and Sunday at the home of W. A. Little.

James Hughes called on Mrs Margaret Rush last Thursday evening.

Miss Cora Hains and James Hughes spent Sunday with Milton Pigmans.

Wesley Norris and family spent Sunday with his father, Wilson Norris

Misses Tillie and Florence Graham spent Friday night at Ed Hains.

Miss Dency Almack and Ralph Turner, while on their way to grange at Monawk Saturday night had the misfortune to brake the chafts from their buggy.

The Mohawk degree team of the grange conferred the third and fourth degree on a class of fifteen Saturday night

Somerfield Campbell of this place is very poorly at this time.

Easter services will be held in the M E church Sunday morning at 10 o'clock

Mrs. Charles Hiltner and son Milton are visiting friends and relatives at Welcome, O.

Moving House.

J. J. Murray is moving the old two-story frame house from the rear of the Hotel Mecca, the space to be occupied by the new Loos garage.

MISCELLANEOUS

MEN and WOMEN, sell guaranteed hose. 70 per cent. profit. Make $10 daily. Full or part time. Beginners investigate. Wear Proof, 3038 Chestnut St., Philadelphia, Pa.

To My Patrons:
I have changed my address from 507 Pine street to 525 Locust street near the Elder bakery. Mrs. O. B Cox. 2-6t

Bon Ton Bakery and Dairy has plenty of good fresh milk. Our wagons can serve you daily. Both phones. 29-6t

Any lady can earn $10 weekly, copying, addressing, at your home evenings. Book 10 cents in silver. Tell how. National Manufacturing Company, Washington, D. C. toa.2t

BUILDERS' SUPPLIES.

When you want the best for the lowest prices in lime, cement, rock plaster, etc., call on John D. Stevenson, Third street, opposite court house. Both phones 527.

GROCERS

TRY WARD'S MOTHER'S BREAD
At Gamble's Grocery
616 Main-st. Both phones 71

V. H. FORTUNE
SHEET METAL WORK
FURNACE WORK
SLATE ROOFING
Bell phone 828 Rear of Postoffice

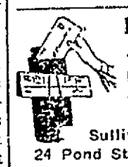

IDEAL MAIL BOX
The best sanitary, suitable Mail Box manufactured. New Idea, patented. Valuable Premiums. Write for sample and Big Free Catalogue. Unlimited opportunity for agents.
Sullivan & Co.,
24 Pond Street, Dorchester, Mass.

FOUND SECRET HOLE IN COURT

Perry Pigman, janitor of the court house lost a dust rag and came near losing his hat Wednesday morning while "house cleaning" in the probate court room. He was dusting the tops of the filing cases, and made the discovery that the filing cases are set in front of a blank space between them and the wall, of at least eight inches At the corner there is a hole four feet square, out of which it would be impossible to get, if one fell down Perry had to cling to the ladder to keep from falling in himself. He declares he is going to have his life insured.

WILL ATTEND STATE CONVENTION

Rev. William Bridge, A. L. Matthew and Milton McCormick will attend the annual state Prohibition convention which will be held at Delaware, O., Thursday

Moving to Farm.

William Dickerson is moving from Roscoe back to his farm on Coshocton R. F. D. 6.

Solemn Owl.

A stately and solemn owl is drawing a lot of attention to the window of the Coshocton Hardware Co. It is advertising the new order of Owls The bird is a beautiful specimen.

Beneficent Scheme.

Mr. Spotcash (at the club)—Doing anything for your employes this winter?

Mr. Maynchantz—I'm going to give every man, woman and child in my shops a pleasant surprise next month.

Mr. Spotcash—Glad to hear it. What's the scheme?

Mr. Maynchantz—You know the month comes in on Thursday, and this is a leap year. Well, I'm going to make Thursday the pay-day for a few weeks, so they'll have five pay-days in February. It'll tickle 'em most to death.

A plow for digging peanuts, which also shakes them from the vines, has been patented by a Missourian.

Mrs. Clarence Mackay

New York, April 3—Mrs. Clarence H. Mackay is receiving the congratulations of her many friends in the exclusive circles of New York society for the criticism of militant suffragism which she uttered recently at a fashionable gathering in Carnegie Hall. During the course of her remarks Mrs. Mackay said: "Deep and serious injury has been done our cause by the shocking exhibitions the women of London have recently made in their campaign to secure the right to vote. American men have always treated American women with reverence and now is the time to show them the justice of our cause, but by reason and strong arguments but never by violent demonstrations such as the English women are now carrying on."

SOUTH WANTS BETTER SCHOOLS

Nashville, Tenn., April 3.—Prominent educators from all the states south of the Mason and Dixon line were present today when the Fifteenth Annual Conference for Education in the south convened here today. The convention will be in session three days, adjourning Friday.

A number of addresses were delivered at today's session by the leading men in the movement for bettering school facilities in the southern states. Elementary school education particularly was touched upon. All the speakers commented upon the need for better school buildings in the south.

SHOT DOWN ON PASSAIC STREETS

Passaic, N. J., April 3—Shot down by an assassin, Florence and Sadie Mazzo, fifteen and eight years old respectively, and Salvatore Fulferro, their brotherinlaw, are lying wounded in the General hospital here today. Fulferror was shot through the stomach and it is feared he will die. The three with the mother of the girls were walking along Passaic street late last night when they were shot down from an ambush.

Princeton Will Row

Princeton, N. J, April 3—Announcement was made today that Princeton will compete in a triangular regatta away from home on May 23 for the first time in twenty-eight years. The races will be rowed on the Charles river and the other teams will represent Harvard and Cornell.

Mrs. Mock's Funeral.

The funeral services over the remains of the late Mrs. John Mock will be held Thursday morning at 10 o'clock from the Franklin Methodist Protestant church. Rev. Isner of West Lafayette will officiate and burial will be made at the Franklin cemetery

RESTORE GRAY HAIR TO NATURAL COLOR

By Common Garden Sage a Simple Remedy for Dandruff, Falling, Faded, Gray Hair.

The old idea of using Sage for darkening the hair is again coming in vogue. Our grandmothers had dark, glossy hair at seventy-five, while our mothers are gray before they are fifty. Our grandmothers kept their hair soft and glossy with a "Sage Tea," which also restored the natural color.

One objection to using such a preparation was the trouble of making it. This objection has been overcome by the Wyeth Chemical Company of New York, who has placed on the market a superior preparation of Sage, combined with Sulphur and other valuable remedies for dandruff, itching scalp, and thin, weak, falling hair.

The beauty of the hair depends more on its rich, even shading than anything else. Don't have dry, harsh faded hair, when a simple, harmless remedy will bring back the color in a few days; and don't be tormented with dandruff, itching scalp and loose, falling hairs. Wyeth's Sage and Sulphur Hair Remedy will quickly correct these troubles, and give color, strength and beauty to your hair.

Get a fifty cent bottle from your druggist today, and prove this to your own satisfaction. All druggists sell it, under guarantee that the money will be refunded if the remedy is not exactly as represented.

Special agents, Blogrist & Williams

TODAY'S MARKETS

THE AGE RECEIVES BY WIRE DAILY MARKET REPORTS FROM PITTSBURG, CLEVELAND, CHICAGO, TOLEDO AND OTHER CENTERS CORRECTED EVERY DAY.

Pittsburg Live Stock

PITTSBURG, April 3.—East Liberty reports today as follows:
Steers $4.50@7.80
Hogs 7.00@8.35
Sheep 2.25@6.25
Lambs 5.00@8.25
Calves 4.50@9.50

Cattle.

Cattle supply light and inquiry is fair. Trade limited and values mostly steady. Packers expect a poor call for dressed beef. West improved but light runs advocated. Fat quality with small cuts most favored.

Calves.

Another liberal run of calves here today. Urgent demand furnished a broad outlet. 1400 head made up the total supply—quality good. Trade is brisk and clearance quick— more wanted. Supply mostly Pennsylvania and Ohio natives. Prices firm—bulk of best veals brought $9.50. Majority out calves went at $6.50—prospects fair. Values today 75 cents amove a week ago. Total supply today most liberal of year.

Hogs.

Supplies in the hog pens decreased today. 650 head made up the total receipts — quality fair. Demand is moderate and trade irregular—fair clearance. Best heavy and light hogs 5@10 cents lower. Other grades held steady—prime heavy $8.25. Mediums were premium sellers at $8.30@8.35 Eastern buyers paid $7.80@8.00 for best lights. Good to choice fat pigs sold at $7.@7.50. Outlook dubious—a steady close had. Prices today 25 @35 cents above a week ago.

Sheep and Lambs.

1400 sheep and lambs were on offer today. Inquiry moderate and trade fairly active. General values steady with yesterday's close. Most offerings shorn—wool losing its favor. Shorn lambs topped at $7.10; bulk choice brought $7. Top springers 13 1-2c; bulk good 11@12 1-2c; culls 7c. Woolen trade limited—an early close had. Sheep values show best stability and most hopeful.

Cures baby's croup, Willie's daily cuts and bruises, mamma's sore throat, grandma's lameness — Dr. Thomas' Eclectic Oil — the great household remedy.

MAGNIFICENT SWEET PEAS

The Lovliest Varieties in Cultivation Can Be Found in Higgins' Best Ever Collection — Read Details Below.

Graceful of form, exquisite of color, delicious of fragrance and phenomenal in both profusion and continuity of bloom, the charming Sweet Pea easily and deservedly outranks all rivals as the reigning favorite of discriminating lovers of flowers. But only from the choicest seed, such as is here offered, can the best results be obtained.

To all who desire to grow the most beautiful varieties in cultivation, I will mail for 25 cents eight packets of the loveliest orchid-flowered or Spencer Sweet Peas, a white, a pink and a lavendar, and a packet each of double poppies and choicest early asters. Ten generous packets of the best orchid-flowered Sweet Peas for cents. And remember, "I always do better than I advertise." Coin remittance preferred.

Address.
EDGAR A HIGGINS,
Avoca, N. Y.
a.o.d.

Administrator's Sale of Real Estate

In pursuance of an order of the Probate Court of Coshocton County, Ohio, I will offer for sale at public auction on

Saturday, the 6th day of April, 1912 at one o'clock P. M., upon the premises, the following described real estate, situated in the county of Coshocton, and State of Ohio, to-wit:

Being situate in the Village of Roscoe in said county and state and known as being in-lot number fifty-two (52) as marked and delineated on the recorded plat of said Incorporated Village of Roscoe and being the same premises conveyed by Conrad Myers to Margaret Schott by deed dated October 1st, 1883 and recorded in the record of deeds of Coshocton county, Ohio, Vol. 60, page 47, to which deed and record thereof reference is here made for and as a part of the description of the premises herein belonging to the said Benjamin F. Jacobs.

Said first tract appraised at $1700.00

Also a lot situated in the city of Coshocton, County of Coshocton, State of Ohio, and being lot number Twenty-seven (27) old number, now known as lot 2162 in "The Boulevards" an addition to Coshocton, Ohio, as shown on plat of said addition as made by E. L. Berry surveyor, and recorded in the Recorder's office at Coshocton, Ohio, in plat Book No. 2, page 25.

Said second tract appraised at $150.00.

Terms of sale: One-third cash in hand, one-third in one year and one-third in two years from day of sale, with interest; deferred payments to be secured by mortgage on the premises sold.

E. W. Jacobs,
Administrator of the Estate of Benjamin F. Jacobs, Dec.
T. H. Wheeler, attorney. 6 13 20 27 3 28 April 4

Produce.

(Corrected by Snyder Grocery Co.)

Butter	.28
Eggs	.18
Chickens	.11
Country lard	.10
New cabbage	1.10
Potatoes	1.15
Apples	.60
Turnips	.50
Parsnips	.60
Retail Prices	
Butter	.32
Eggs	.22
Potatoes	1.40
Chickens	.15
Country lard	.15
Honey, per lb	.22
New cabbage	.04
Apples	.80
Turnips	.80
Parsnips	.80

Local Grain and Feed

(Corrected by Hanley Milling Co.)
WE ARE PAYING TODAY

Wheat	.95
Corn	.70
Oats	.55
Rye	.85
WE ARE SELLING RETAIL TODAY	
Corn germ feed (kiln dried)	$1.60
Corn	.80
Corn, shelled	.80
Oats	.65
Wheat	1.10
Coshoc. Scratch Chick Food	2.25
Flour	5.60
Flour, per 1-4 bbl.	1.40
Flour, per 1-8 bbl.	.70
Meal, yellow bolted, 10 lbs	.25
Meal, unbolted	1.60
Bran	1.60
Middlings	1.60
Screenings	1.60
Chop	1.60

Poultry

(Corrected by Chas. E. Lorenz)

Turkey, per lb	.14
Chickens	.10
Ducks	.12
Geese	.10
Best cloverseed, selling price	4.50
Alsike	13.50
Timothy seed	7.75

Hay, Etc.

(Corrected by Thomson & Son)

Hay, loose	22.00
Hay, baled	22.00
Straw baled	10.00
Oil meal, selling price	2.15
Salt, per bbl	1.20
Timothy Seed, retail	7.50

Maybe Not.

New York, April 2—"Were she among the suffragettes today," said Rev. Fr. Bernard Vaughn, lecturing on "Joan of Arc" at the Waldorf-Astoria, "she might have broken our hearts, but she would not have broken our windows."

A lazy liver leads to chronic dyspepsia and constipation—weakens the whole system. Doan's Regulets (25 cents per box) correct the liver, tone the stomach, cure constipation.

Something of a Load

New York, April 2—The steamships Minnehaha and Caledonia unloaded 6,600 tons of potatoes and 10,000 cases of whiskey here in one day.

Appointment of Administrator

Estate of Letitia M. Austin, deceased.

Notice is hereby given that James A. Bell has been appointed and qualified as administrator of the estate of Letitia M. Austin, deceased, late of Coshocton county, Ohio.
March 26th, 1912.
Frank Ashman,
27-3-10 Probate Judge.

An Ordinance

An ordinance to amend section 44 of an ordinance organizing the Fire Department and fixing the salaries of officers and employees.

Be it ordained by the Council of the City of Coshocton, Ohio, Section 44 That the Fire Department of the city of Coshocton, Ohio, shall be composed of the following officers and other members, who shall receive the respective salaries hereinafter provided, payable out of the Fire Department fund, upon voucher duly signed by the Director of Public Safety.

1. A chief of the Fire Department who shall receive $840.00 per annum, payable in installments twice a month

2. The captain of Fire Department, who shall receive $780.00 per annum, payable in installments twice a month

3. Three Firemen who shall receive $720.00 each per annum, payable in installments twice a month.

4. The Chief of the Fire Department or in his absence the Captain shall have the authority in cases of emergency to employ such additional firemen as he deems necessary, and to pay for said services, not to exceed the sum of $2.00 per day.

Sec. 1. That the original Section 44 be and the same is hereby repealed and this ordinance shall take effect and be in force from and after its passage and due publication.

Passed in council this 11th day of March 1912. A. E. Riley, President of Council.

Attest: W. S. Hootman, Clerk.

Approved by the mayor this 18th day of March 1912.
George W. Cassingham, Mayor

NEWSPAPER ARCHIVE® NEWSPAPER ARCHIVE®

ALLEN GANG PRISONER AND HIS FATHER

The upper photograph is of Jack Allen and the lower his son, Friel. The latter is the youngest member of the notorious Allen gang and is the last Virginia bandit confined in the Roanoke jail, having voluntarily surrendered last Friday. Several days before his father, Jack, offered to lead the authorities to the hiding place of the fugitive bandits, Friel Allen, Sidna Allen and Wesley Edwards if the officers would agree to allow his son go free. The offer was ignored and Friel surrendered.

Two Drunks.

Two plain drunks were arraigned before Mayor Cassingham Wednesday morning in police court. They pleaded guilty and drew the usual $1 and costs.

20 MULE TEAM
BORAX
SOAP CHIPS
Work wonders in the laundry and kitchen
1 part Borax to 3 parts Soap
—the correct proportion for perfect cleansing.
Remember—It's the Borax with the Soap That Does the Work
At All Grocers

WETS GAIN IN ILLINOIS

Chicago, April 3—The "wets" gained eight towns in the option election according to returns received today. Elections were held in 154 cities and towns. Twenty-four municipalities, formerly dry, voted wet. Sixteen formerly wet went dry. Eight counties are dry, two having formerly been in that column. Eight cities where no previous election had been held went wet and eleven dry. Rockford is the biggest city added to the dry column.

Roses and Carnations at Pentela every Saturday. Both phones.

The Thompson-McKeown Co.
THE PENNA. DEPOT IS OPPOSITE OUR STORE.

Your Easter Suit or Gown
Will Look Better Over a
Perfect Fitting CORSET

Our corsets are properly constructed and they retain their shape, thus insuring you perfect fit and satisfactory service.

Henderson, Royal Worcester and Bon-Ton Corsets have double bones and side stays.

The front clasp is specially reinforced so that it is practically unbreakable.

The boning is very pliable and absolutely rust proof.

Excellent workmanship characterize our Corsets and adds to your comfort and service.

We are showing all the newest designs for all figures moderately priced.

50c to $5.00

We especially direct your attention to a number of new models at $1.00.

De Beroise Brassieres

The most popular Brassiere on the market, advertised in all leading magazines, conform to the latest corset requirements, several styles are represented now from 50c to $1.50. Buy one today. You'll be a regular Braissiere enthusiast.

Gloves and Hosiery

Complete stocks in both these important items are here for your choosing. Moderately priced. New shades and styles.

The Thompson-McKeown Co.
Coshocton's Fastest Growing Store.

STORMY WEATHER
Does Not Hinder Folks in Making Selections of
Spring Wall Paper
We are ready to give you and your needs careful attention now.
When spring really arrives, you will want wall-coverings in a hurry. If you'll come now, we will have them ready to deliver whenever you phone us.
IF POSSIBLE, COME IN THE MORNING
(Wallpaper Section, Third Floor)
THE FOUNTAIN

COSTS $675 TO TAKE A BRIDGE FROM THE CREEK

Geo. Bock & Son Given Contract for Cavallo Bridge Work.

George J. Bock & Son were given the contract Wednesday by the county commissioners for removing the Cavallo bridge from the creek where it fell during the recent high water and ice jam. The Bock firm's bid for the work was $675.

The middle abutement of the structure was knocked down by a big ice gorge a few weeks ago letting the end of the two iron spans down into the river. The bridge will have to be taken apart, removed from the river and reassembled. The work of reassembling and replacing the bridge will be done under a separate contract.

Itch! Itch! Itch!—Scratch! Scratch! Scratch! The more you scratch the worse the itch. Try Doan's Ointment. It cures piles, eczema, any skin itching. All druggists sell it.

C. Heiman for Plumbing.

If you are carrying life insurance in the Bankers Life of Des Moines you may learn something valuable and in your interest by addressing Lock Box 294, Coshocton, Ohio. 1-5t

WESLEYAN GLEE CLUB HERE APRIL 12

The Ohio Wesleyan Glee club will be here April 12 at Grace M. E. church under the auspices of the church choir.

PILES CURED IN 6 TO 14 DAYS
Your druggist will refund money if PAZO OINTMENT fails to cure any case of Itching, Blind, Bleeding or Protruding Piles in 6 to 14 days. 50c.

GOOD GOV'T WINS CHICAGO ELECTION

Chicago, April 3—Twenty-five Democrats and eleven Republicans, according to complete returns today, were elected at the aldermanic election here. Thirty-two of those elected were commended by the Municipal Voters league, a non-partisan "good government" organization in a pre-election report. The new council, with the holdover, will stand 45 Democrats and 24 Republicans.

Peter Schofield dropped dead when he heard that his son, William Schofield had been defeated in the twenty-first ward.

Allcock's
PLASTERS

For Coughs and Colds put one on chest and another between shoulder blades. It breaks up the congestion (the cause of colds) before it can reach the lungs.

Constipation, Biliousness, Indigestion, etc.
Brandreth's Pills
Entirely Vegetable.

A Little Ready Cash is the Key that Unlocks the Door of Opportunity.

To be ready for a good chance, which is sure to come some day, save your money steadily and systematically and put it in this popular depository.

A small a sum as one dollar a pay will surprise you in a few months, when left in

The People's Banking Co.

BIG CROWD OF K. P. MEMBERS GO TO NEWARK

Coshocton Degree Team Put Five Candidates Through Thrid Rank

One hundred and one members of the Knights of Pythias orders of Coshocton, Conesville, and Dresden went to Newark Tuesday evening where a class of five candidates was initiated into the mysteries of the third rank by the Coshocton degree staff. They all had the time of their lives.

A special car was attached to Pennsylvania train No. 3 Tuesday evening. From Coshocton seventy-two members of the local order boarded the car. At Conesville they were joined by 14 members of the Conesville lodge and at Dresden 15 more Knights joined the crowd.

A committee from the Newark lodge met the delegation and they marched in a body to the Newark Congregational church where they were served with a delicious supper and treated with a delightful pipe-organ musical program.

After the banquet the members marched to the Knights of Pythias quarters where the degree work was put on followed by delicious refreshments served in the lodge rooms. After the meeting the Coshocton delegation went to a bowling alley where they spent the rest of the time until train No. 8 left for Coshocton. They got home at 3 o'clock.

To feel strong, have good appetite and digestion, sleep soundly and enjoy life, use Burdock Blood Bitters, the great system tonic and builder.

Roses and Carnations at Pentels every Saturday. Both phones.

BUSINESS MEN'S ASSN. TO ELECT

President Clemens Urges Every Member to Be Present Thursday

The annual election of officers of the Coshocton Business Men's Ass'n takes place Thursday night, and Pres. Clemens today sent out strong letters to each member, asking his presence and co-operation. The letter is a booster. It follows:

Dear Sir and Friend: Let us reason together. Coshocton must either go forward or backward, she can't stand still.

We believe in Coshocton and her ability to rank at the head of the list in comparison with cities of her size in the state of Ohio.

We believe that honest stuff can be passed out to honest men by honest methods. We believe in working, not in weeping; in boosting, not knocking, and in the pleasure of our efforts.

We believe that a man gets what he goes after, that one deed done today is worth two tomorrows, and that no man or town is down and out until they have lost faith in themselves.

We believe in today and the work we are doing, in tomorrow and the work we hope to do, and in the sure reward which the future holds.

We believe in courtesy, in kindness, in generosity, in good cheer, in friendship and in honest competition.

We believe there is something doing somewhere for every man ready to do it.

I am ready right now. Are you? If you believe in the sentiment of the above wholly or in part, you will heed the last appeal of your retiring president to assemble at the C. B. M. Ass'n room, Thursday evening at seven-thirty P. M. for the purpose of nominating officers for the ensuing year, and also for some other important matters to come up. Will you do it? Say yes and thereby do your part toward the further growth of Coshocton.

Yours truly,
C. K. Clemens, Pres.

"I want to commend The Daily Age on that editorial of last evening—"keeping up steam." It strikes the right spot," said President Clemens. "That is what we must do in Coshocton. This town has more live merchants in it than any other town of its size that I know of. We have been drifting apart. That is the trouble. It is the old story of the man and the bundle of sticks; no one could break them when they were together, but separated they were easily snapped. We want to cement our interests and our efforts as we did in the past. The Business Men's Ass'n is a live factor in this town. Let us get a good running start on the new year, and there will be something doing."

Very Pretty Dresses

The ones we are showing for spring are this and much more—they are neat serviceable and very carefully made. They come in soft serges and dainty challies, also in the popular ratines and in lingerie effects.

Every fabric that is stylish and dependable is found in this collection, and the trimming comprises the newest and prettiest fashion ideas.

Prices $7.50 to $15 and $25

The Fountain
Ready-to-Wear Section Second Floor

The Only Hat We Sell at $3.00 is the "Hawes"

WE could buy lots at a less price and make a greater profit, and you would get your money's worth, but we couldn't give you "Hawes styles and quality," which means the greatest values obtainable.

Over 50 styles to choose from and that means one for you.

Hatter-HARRIS-Tailor

THE FOUNTAIN

Toilet Goods Section

Avoid the annoyance of chapped hands and face by free use of good face creams.

We sell and recommend the following:

Woodbury's Facial Cream, 25c
Lorenz Melona Cream ... 50c
Hudnut's Cucumber Cream, 50c
Creme Elcaya 50c
Hudnut's Cold Cream 50c
Lorenz Dermaline of Roses, 50c
Lorenz Almondo Lotion .. 25c

For everything in Toilet Goods, come to this store.

The Fountain

DR. HESS WLIL PREACH TONIGHT

Dr. Hess, president of West Lafayette college will preach at 7 o'clock this evening at Grace M. E. church. His message will be especially for young people. The service last evening was in charge of Rev. Russel of West Lafayette and a very interesting sermon was preached.

LYBARGER CLOSES LECTURE COURSE

Popular Orator Comes to Keene Next Saturday Evening

The fifth and last number of the Keene lecture course will be held Saturday evening, April 6 at the Presbyterian church in Keene. Lee Francis Lybarger will be the speaker. He is recognized as one of the leading lecturers and orators on the platform. His subject Saturday night will be: "Land, Labor—Wealth." The subject is one which is uppermost in the minds of American people of today. A good crowd should hear the address.

Age Want Ads Deliver the Goods.

House cleaning time is Spartan Stain time

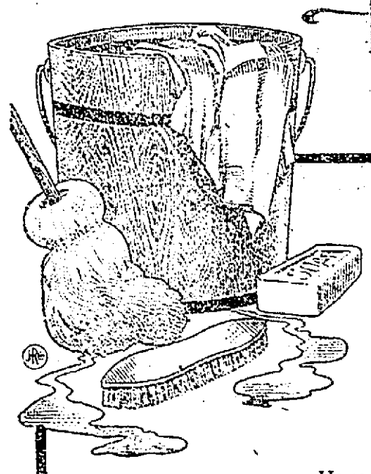

When you clean house you want Spartan Stain. Clean things first—then beautify them.

Spartan Stain is a combination of varnish and stain for refinishing floors, doors, furniture, all woodwork.

It gives a hard, elastic surface in any color desired—and you can apply it yourself by using these simple directions:

Have surface clean and dry. If dark spots show, sandpaper them off.
Apply with soft, flat brush, in direction of grain.
If desired to use a light finish on dark floors, a ground coat must first be applied. Natural grain of wood can be reproduced with one of our special graining outfits.

MARIETTA WOOD FINISH SPECIALISTS

Spartan Stain is more than beautiful: it contains an acid that acts as a germicide, destroying all germ life. Thus it fits right into and helps perform the housecleaning mission.

Do away with carpets. They are frightfully unsanitary. Replace them by rugs, laid loosely on the floor. Give the space surrounding them a hard wood surface. Do it with Spartan Stain.

Ask dealers about Spartan Stain and special graining outfits.

Sold locally by

C. L. FLEMING, 624 Main Street
ROSS & McALLISTER, West Lafayette, O.

NEWSPAPER ARCHIVE®